

BOUNDARY LINE AGREEMENT SURVEY

FOR
JEANNE EKELUND AND AL GREEN
 LOCATED IN THE NW 1/4 OF SECTION 31, T22S, R12W, W.M.
 DOUGLAS COUNTY, OREGON

FILED

Date: 11-28-2005 By: JP
 This survey consists of:
 Map: M149-1
 Narrative: _____
 Corner Rpt: _____

**DOUGLAS COUNTY
 SURVEYOR**

MAP FILE M149-1

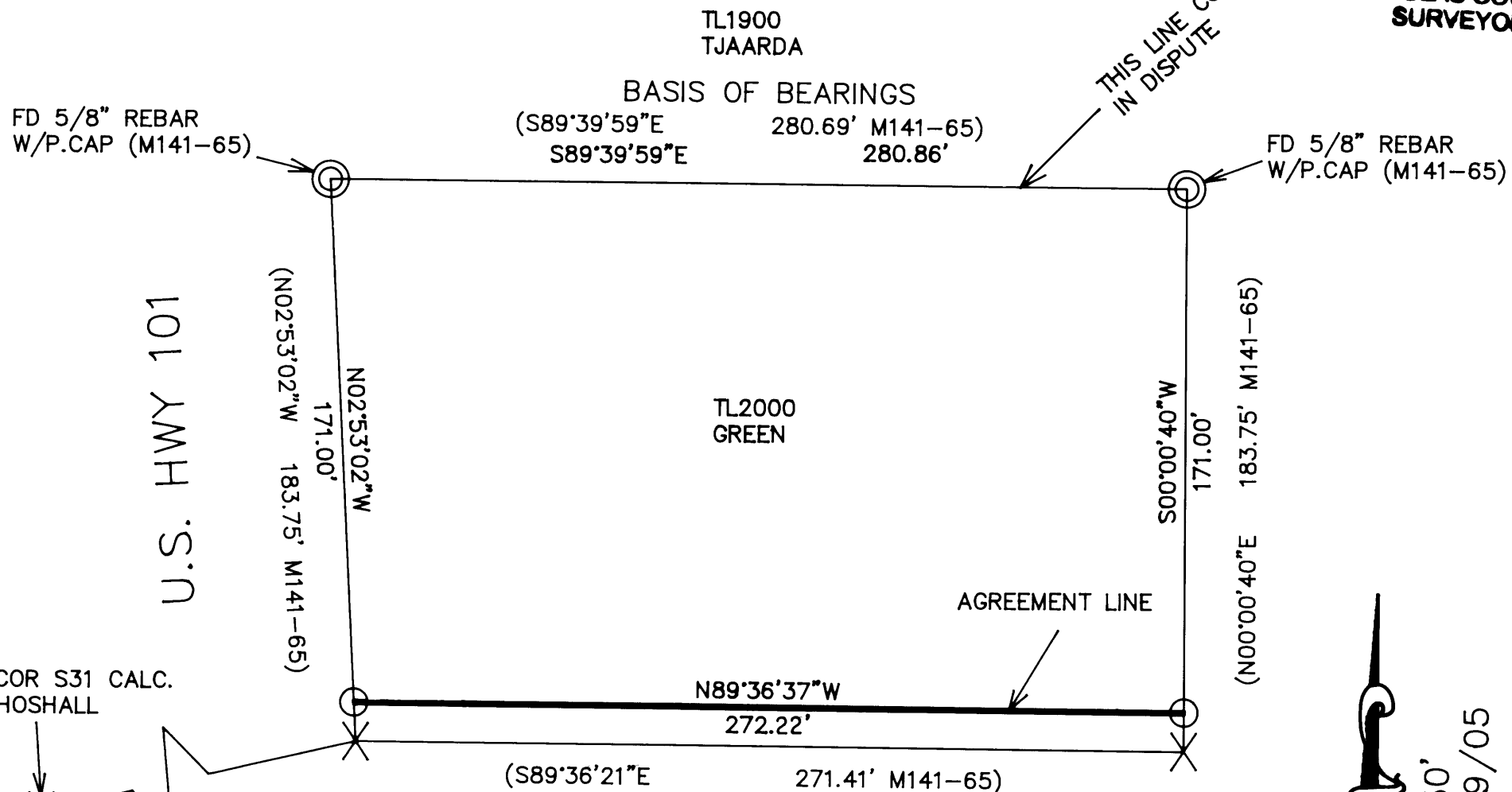

LEGEND

- ⊙ FD CORNER AS SHOWN
- SET 5/8"X30" REBAR W/
P.CAP MKD "LS2244 WILCOX"
- × CALCULATED POSITION
- () RECORD INFORMATION
- AGREEMENT LINE

NARRATIVE
 SURVEY M141-65 BY TOM HOSHALL SHOWS THE DEED LINE BETWEEN TJAARDA AND GREEN DOES NOT MATCH THE EXISTING OCCUPATION LINE. EXTENDING HOSHALL'S SURVEY TO GREEN'S SOUTH LINE SHOWS THE DEED LINE BETWEEN GREEN AND EKELUND WOULD ALSO NOT MATCH THE OCCUPATION LINE. MR. GREEN AND MS. EKELUND WOULD LIKE TO AGREE TO THE LINE SHOWN HEREON AS THEIR COMMON BOUNDARY TO AVOID ANY FUTURE DISPUTES.
 THE PURPOSE OF THIS SURVEY WAS TO SET CORNERS TO MARK THE AGREEMENT LINE BETWEEN EKELUND AND GREEN. EQUIPMENT USED WAS A TOPCON GTS 303 TOTAL STATION.

BASIS OF BEARINGS
 THE BASIS OF BEARINGS IS SOLAR AS CARRIED ON FROM MY SURVEY M109-50.

REFERENCE SURVEYS
 M141-65 BY TOM HOSHALL DATED JAN. 2, 2003



SCALE 1"=50'
 DATE: 10/19/05

**REGISTERED
 PROFESSIONAL
 LAND SURVEYOR**

Harvey Wilcox
 OREGON
 JULY 17, 1988
**HARVEY WILCOX
 2244**

RENEWAL 6/30/06

HARVEY WILCOX SURVEYING

70442 HWY 101
 NORTH BEND, OR 97459 PH: (541) 759-4467

MAP FILE M149-1