

FILED
 Date: 11-22-2005 By: JC
 This survey consists of:
 Map: M148-77
 Narrative:
 Corner Rpt:

PROPERTY SURVEY
 LOT 3, BLOCK 6, PLAT OF RAINBOW ADDITION
 TO REEDSPORT, DOUGLAS COUNTY, OREGON

SURVEY FOR: DOUGLAS COUNTY SURVEYOR

ERIC SAMUELSEN
 P.O. BOX 181
 REEDSPORT, OR 97467

SURVEY BY:
 MULKINS & RAMBO, LLC
 P.O. BOX 809
 NORTH BEND, OR 97459

REGISTERED
 PROFESSIONAL
 LAND SURVEYOR

Troy Rambo
 OREGON
 JULY 14, 1998
 TROY J. RAMBO
 2865

EXPIRES 12-31-06

NOVEMBER 1, 2005
 SCALE 1" = 30'

LEGEND

- ⊙ FD. CORNER AS SHOWN
- SET A 5/8" X 30" REBAR WITH A PLASTIC CAP MKD. "LS 2865"
- CALCULATED POSITION
- () RECORD BEARING/ DIST.

NARRATIVE

THE PURPOSE OF THIS SURVEY WAS TO FIND OR SET THE CORNERS OF LOT 3 BLOCK 6 AS SHOWN. CONTROL FOR THIS SURVEY IS BASED ON M19-8, M98-76 AND CS 58/79.
 THE NORTH - SOUTH LOT LINES WERE HELD PARALLEL TO THE WEST LINE OF BLOCK 4. THE EAST - WEST LINES WERE HELD PARALLEL WITH THE NORTHWEST CORNER OF BLOCK 4 AND THE FOUND 1/2" IRON PIPE AT THE NORTHEAST CORNER OF LOT 3 AS SHOWN. BY USING THIS PROCEDURE, THE PROPERTY LINES FIT THE EXISTING FENCE LINES. THIS PROCEDURE WAS USED FOR THIS SURVEY BECAUSE SEVERAL RECORD CORNERS IN BLOCK 5 AND 6 ARE NOW MISSING.
 THE FIELD WORK WAS PERFORMED ON OCTOBER 26, 2005 WITH THE ASSISTANCE OF PATRICK COUCH.

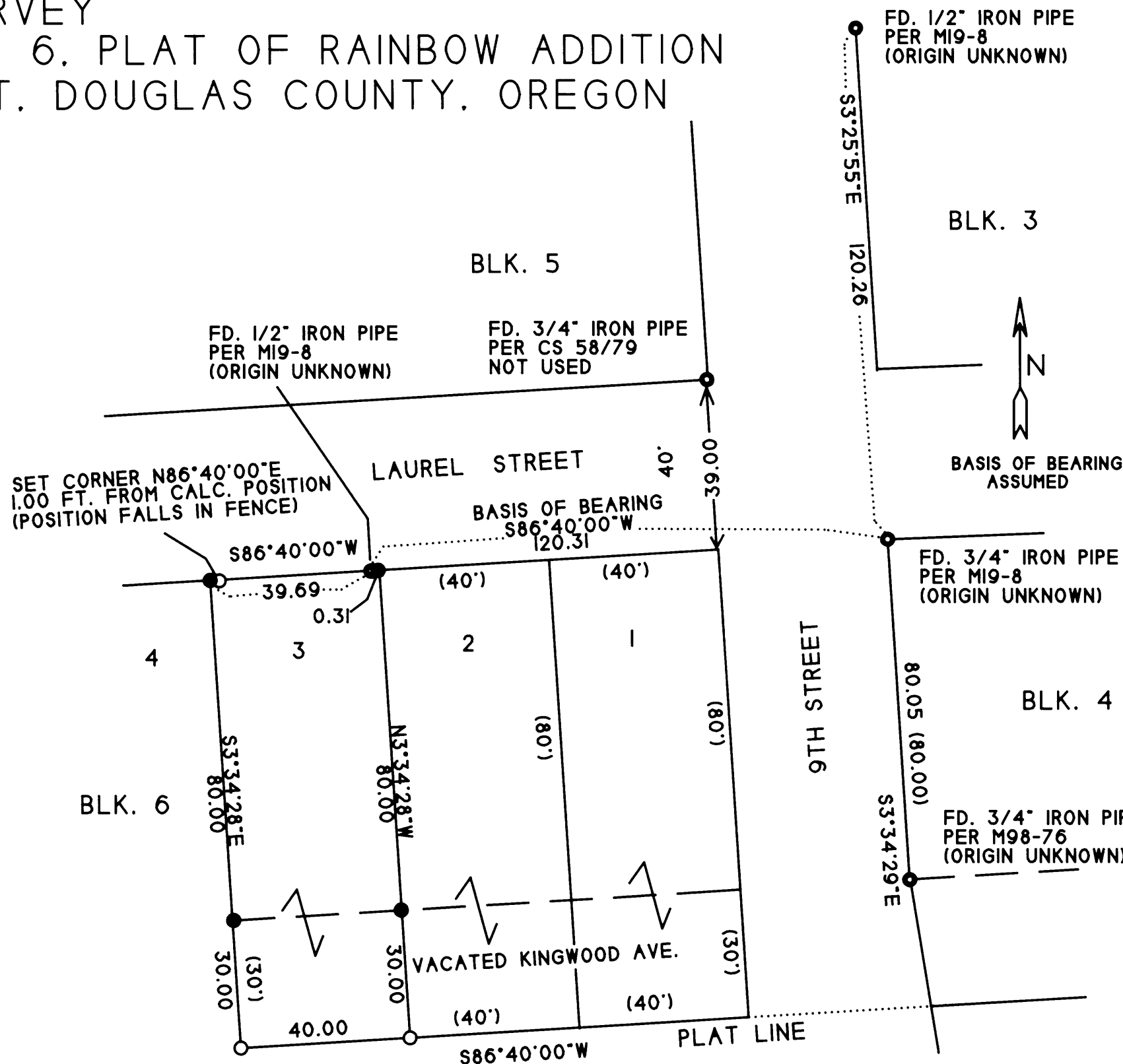

MAP FILE M148-77