

FILED
 Date: 11-17-2005 By: X
 This survey consists of:
 Map: M148-75
 Narrative:
 Corner Rpt:
 DOUGLAS COUNTY SURVEYOR

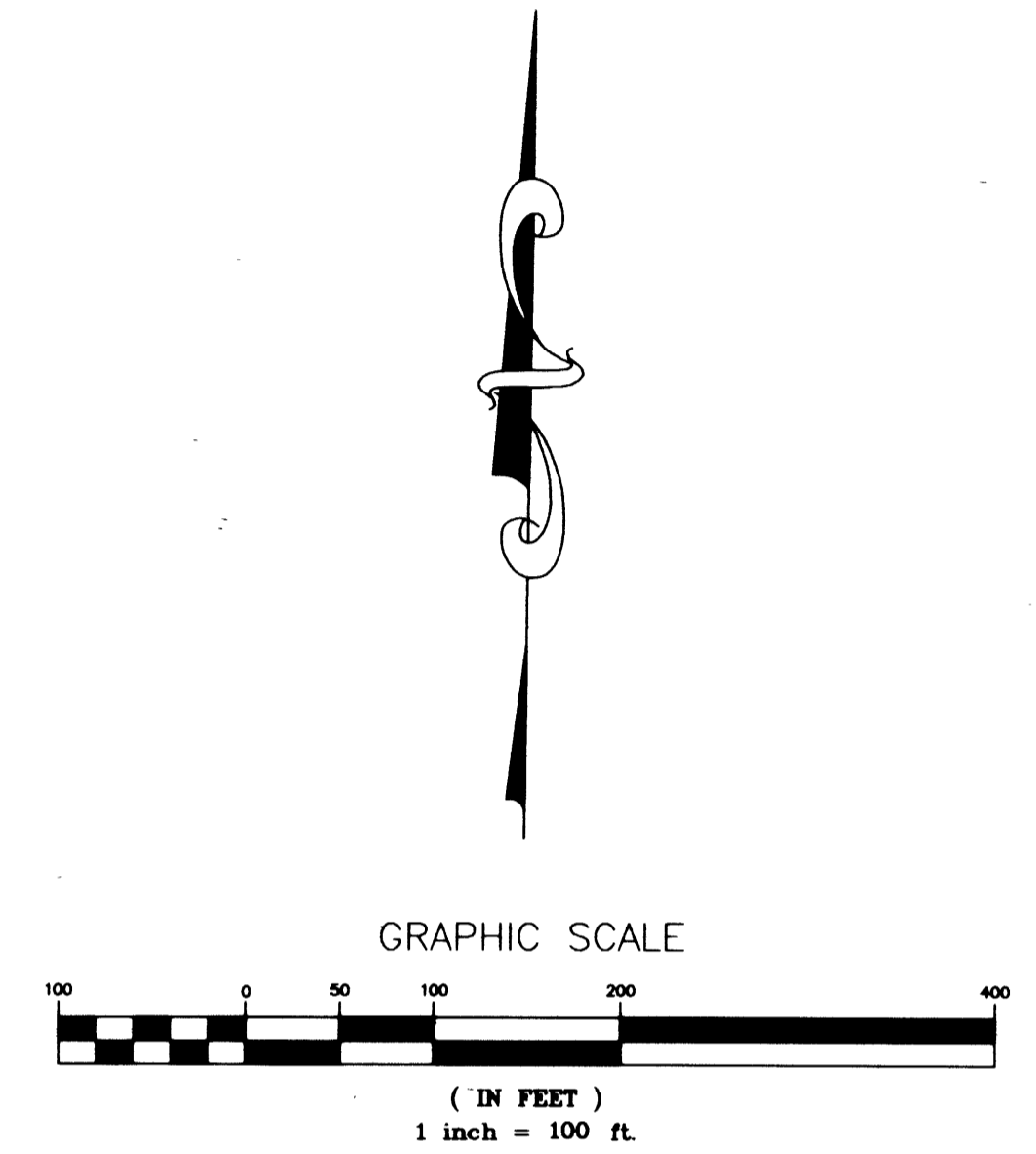
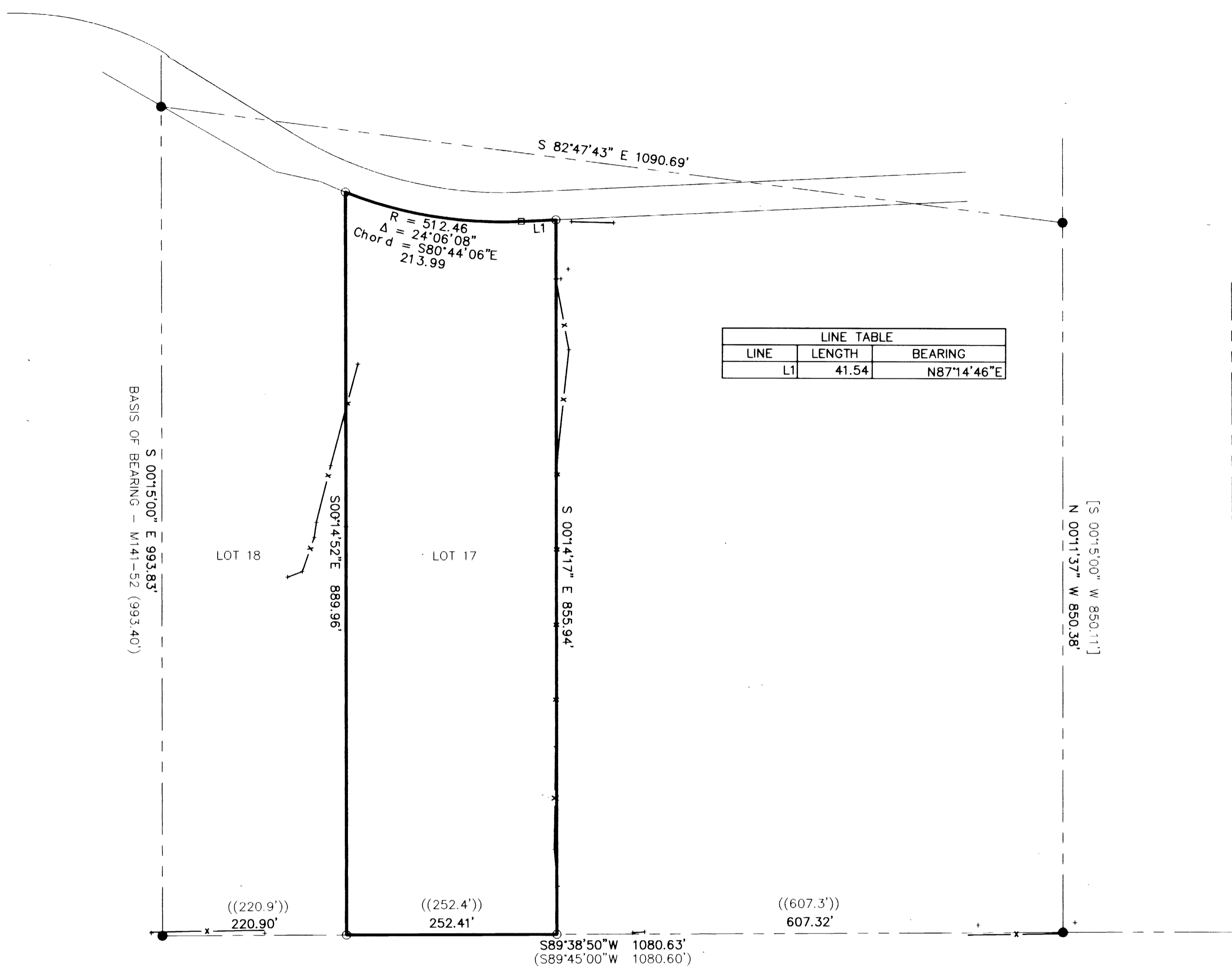

- LEGEND:**
- FOUND 5/8" I. ROD
 - SET 5/8" X 30" REINFORCING ROD WITH YELLOW PLASTIC CAP MARKED, "LAND MARK".
 - CALCULATED POINT
 - x— EXISTING FENCELINE

- RECORD INFORMATION:**
- () M141-52
 - [] M36-63
 - (()) SUTHERLIN LAND AND WATER CO. PLAT 'N' V3 P35

NARRATIVE

The purpose of this survey is to determine the boundary of Lot 17, Block 3, S.L. & W. Co. Plat 'N'.

Corners found per M141-52 and M36-63 were found and tied into a closed traverse. The distance along the South boundary of Block 3 was computed and corners established at proportionate distance. The right of way of Southside Road does not conform to the platted location of "Valleyview Avenue". The record information for Block 3 indicated that the lot lines were parallel so the computed distance between the West line of Lot 13 and the East line of Lot 19 was proportioned and the line projected North to intersect the approximate right of way of Southside Road. No evidence of right of way monuments were found along Southside Road so existing centerline was held and approximate right of way calculated.

Sheet 1 of 1

RECORD OF SURVEY
 In Lot 17 Block 3, S.L. & W. Co. Plat 'N'
 NE 1/4, Section 21, T. 25 S., R. 5 W., W.M.
 Douglas County, Oregon
 NOVEMBER 9, 2005

FOR: Platt Green
 63950 Scenic Dr.
 Bend, Oregon 97701

REGISTERED PROFESSIONAL LAND SURVEYOR
Mark A. Heimbürger
 OREGON
 JULY 16, 1987
 MARK A. HEIMBURGER
 2287
 RENEWS JUNE 30, 2007

LM LAND MARK SURVEYING, INC.
 3329 N.E. STEPHENS ST.
 ROSEBURG, OREGON 97470
 TEL. (541) 677-9400
 FAX (541) 677-9401
 LM Proj. No. 2005-0135