

FILED
 Date: 11-17-2005 By: X
 This survey consists of:
 Map: M14B-74
 Name: _____
 Corner No.: _____
 DOUGLAS COUNTY
 SURVEYOR

MAP FILE M14B-74

BROOKLYN AVENUE

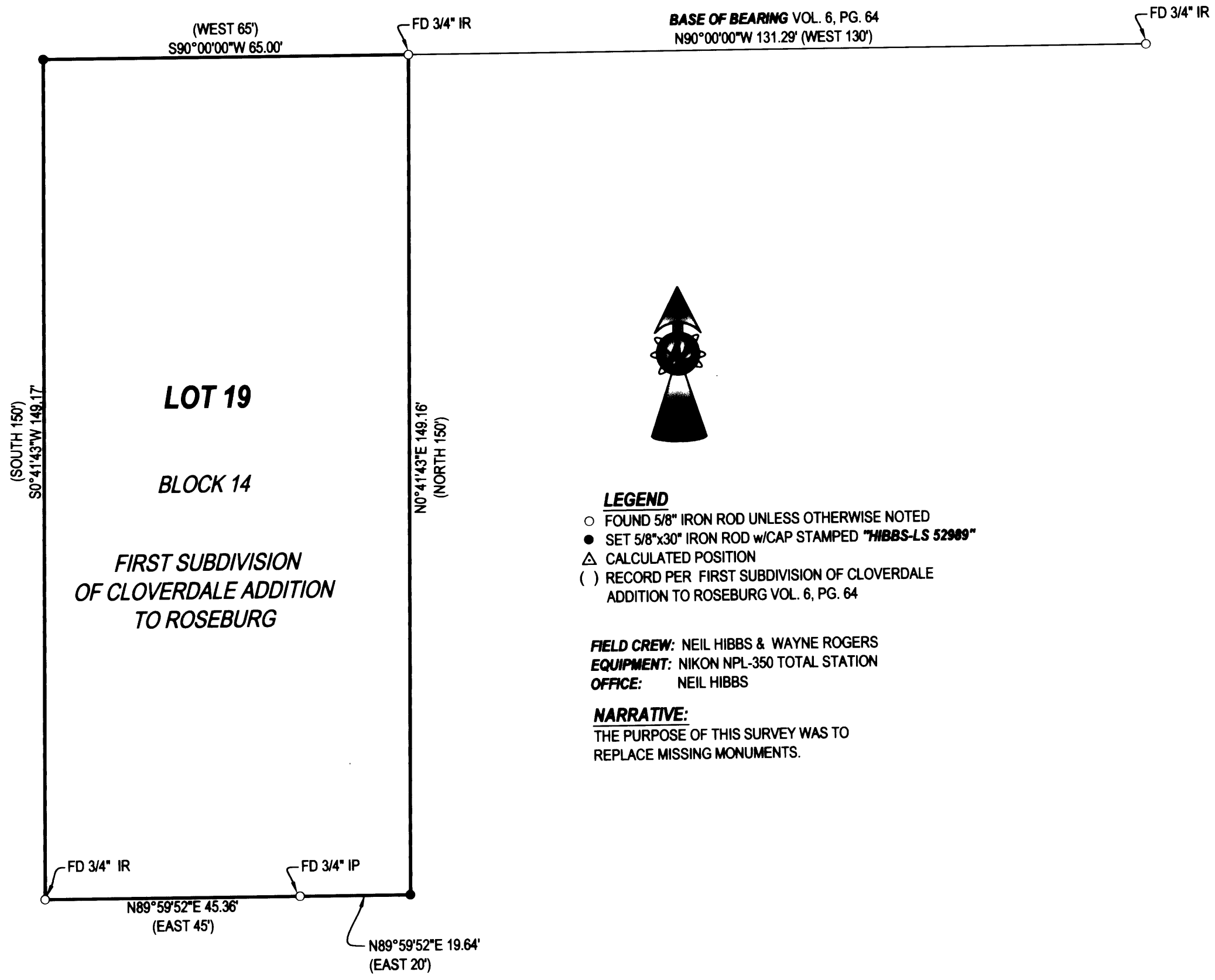



- LEGEND**
- FOUND 5/8" IRON ROD UNLESS OTHERWISE NOTED
 - SET 5/8"x30" IRON ROD w/CAP STAMPED "HIBBS-LS 52989"
 - △ CALCULATED POSITION
 - () RECORD PER FIRST SUBDIVISION OF CLOVERDALE ADDITION TO ROSEBURG VOL. 6, PG. 64

FIELD CREW: NEIL HIBBS & WAYNE ROGERS
EQUIPMENT: NIKON NPL-350 TOTAL STATION
OFFICE: NEIL HIBBS

NARRATIVE:
 THE PURPOSE OF THIS SURVEY WAS TO REPLACE MISSING MONUMENTS.

MAP FILE M14B-74

SURVEY		REGISTERED PROFESSIONAL LAND SURVEYOR
LYING IN THE SW 1/4 OF SECTION 7, 727S, R5W, WILLAMETTE MERIDIAN, DOUGLAS COUNTY, OREGON		
CLIENT: RICHARD KOHLER 1459 NE BROOKLYN ROSEBURG, OREGON 97470	SURVEYOR:  NEIL HIBBS LAND SURVEYING, INC. 4739 LOOKINGGLASS ROAD ROSEBURG, OREGON 97470 phone (541) 957-9303 fax (541) 957-9306 email: NeilHibbs@aol.com	 OREGON JANUARY 12, 1999 F. NEIL HIBBS 52989 EXPIRATION DATE 6/30/2007
DWG. SCALE: 1" = 20'	JOB #: 0339-01	DWG. BY: FLB
PAGE: 1 OF 1		DATE: NOVEMBER 2005