

TOWNSHIP 22 SOUTH RANGE 9 WEST SECTION 11 DOUGLAS COUNTY, OREGON

SURVEY FOR
ROSEBURG RESOURCES CO.
P.O. BOX 1088
ROSEBURG, OR 97470

LEGEND

- ⊙ MONUMENT FOUND AS NOTED
- SET MONUMENTS
5/8" X 30" IRON ROD WITH 2 INCH ALUMINUM CAP MARKED PER 1973 MANUAL OF SURVEYING INSTRUCTIONS
- BOLD LINE REPRESENTS LINES BLAZED AND PAINTED WITH RED TREE MARKING PAINT WITH RED FLAGGING ALONG THE TRUE LINE AND 6 FOOT GALVANIZED STEEL POST SET NOT TO EXCEED 200 FOOT SPACING
- M - MEASURED
R - RECORD
C - CALCULATED FROM MEASURED

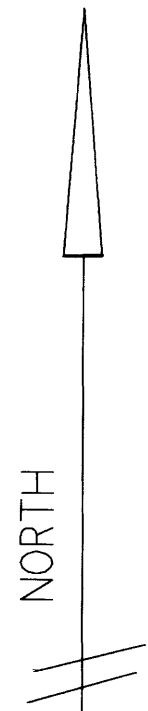

SCALE 1" = 400 FEET
DATE OF SURVEY OCT. 12, 2005

DOUGLAS COUNTY
SURVEYOR

SURVEY NARRATIVE

THIS SURVEY WAS CONDUCTED UNDER CONTRACT WITH ROSEBURG RESOURCES CO. FOR FOREST MANAGEMENT PURPOSES. BEARINGS ARE TRUE BEARING AND BASED ON THE 1993 BLM SURVEY ACCORDING TO M 126-23. MONUMENTS THAT CONTROLLED THE MONUMENTS SET IN THIS SURVEY ARE SHOWN AS FOUND. ALL TRAVERSES RUN WERE CLOSED IN EXCESS OF 1/13,000. WE FOUND A SMALL DIFFERENCE IN THE MEASUREMENT BETWEEN THE NE CORNER AND NW CORNER OF SECTION 11. WE PROPORTIONED OUR WORK TO M 126-23 FOR OUR CALCULATED POSITION OF THE N1/4.

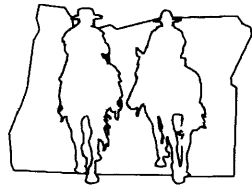

GARY T. SMITHER
OREGON SURVEYOR

P.O. BOX 545, NORTH BEND, OREGON 97459
FAX & PHONE: (541) 888-2214

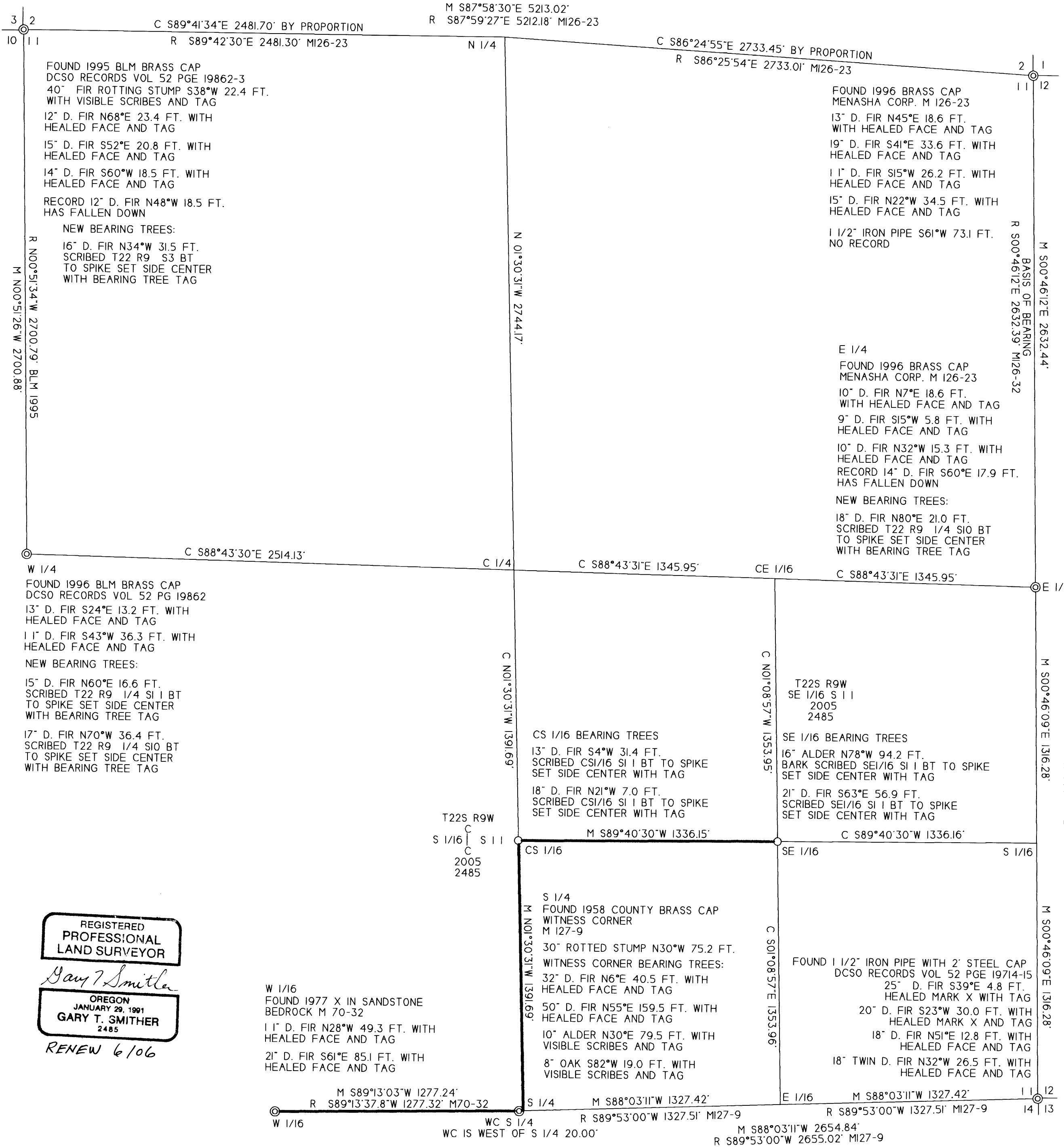

REGISTERED
PROFESSIONAL
LAND SURVEYOR

Gary T. Smither
OREGON
JANUARY 29, 1991
GARY T. SMITHER
2485
RENEW 6/06