

MAP FILE M148-70

FILED  
Date: 11-14-2005 By: JC  
This survey consists of:  
Map: M148-70  
Narrative:  
Corner Rpt:  
DOUGLAS COUNTY  
SURVEYOR

# PROPERTY SURVEY

Located in the:  
N.E. 1/4 of S.W. 1/4 of SECTION 33,  
TOWNSHIP 29 SOUTH, RANGE 5 WEST,  
WILLAMETTE MERIDIAN, DOUGLAS COUNTY, OREGON

PREPARED FOR:  
RAYMOND and SELNA PAGE  
1110 LAURA STREET,  
MYRTLE CREEK, OR. 97457-9453  
PHONE: ( 541 ) 860-5019

PREPARED BY:  
RAYMOND F. BROWN, P.L.S. #2391  
P. O. BOX 539  
CANYONVILLE, OREGON 97417  
PHONE: ( 541 ) 839 - 6185

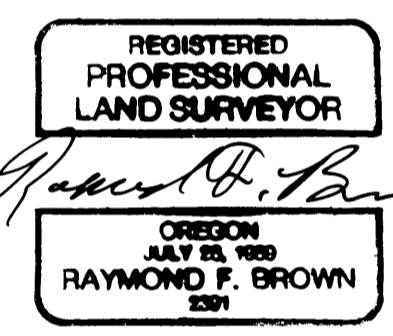

EXP. 12/31/05

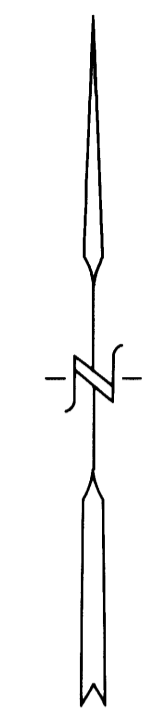

OCTOBER 2005  
SCALE: 1" = 60'

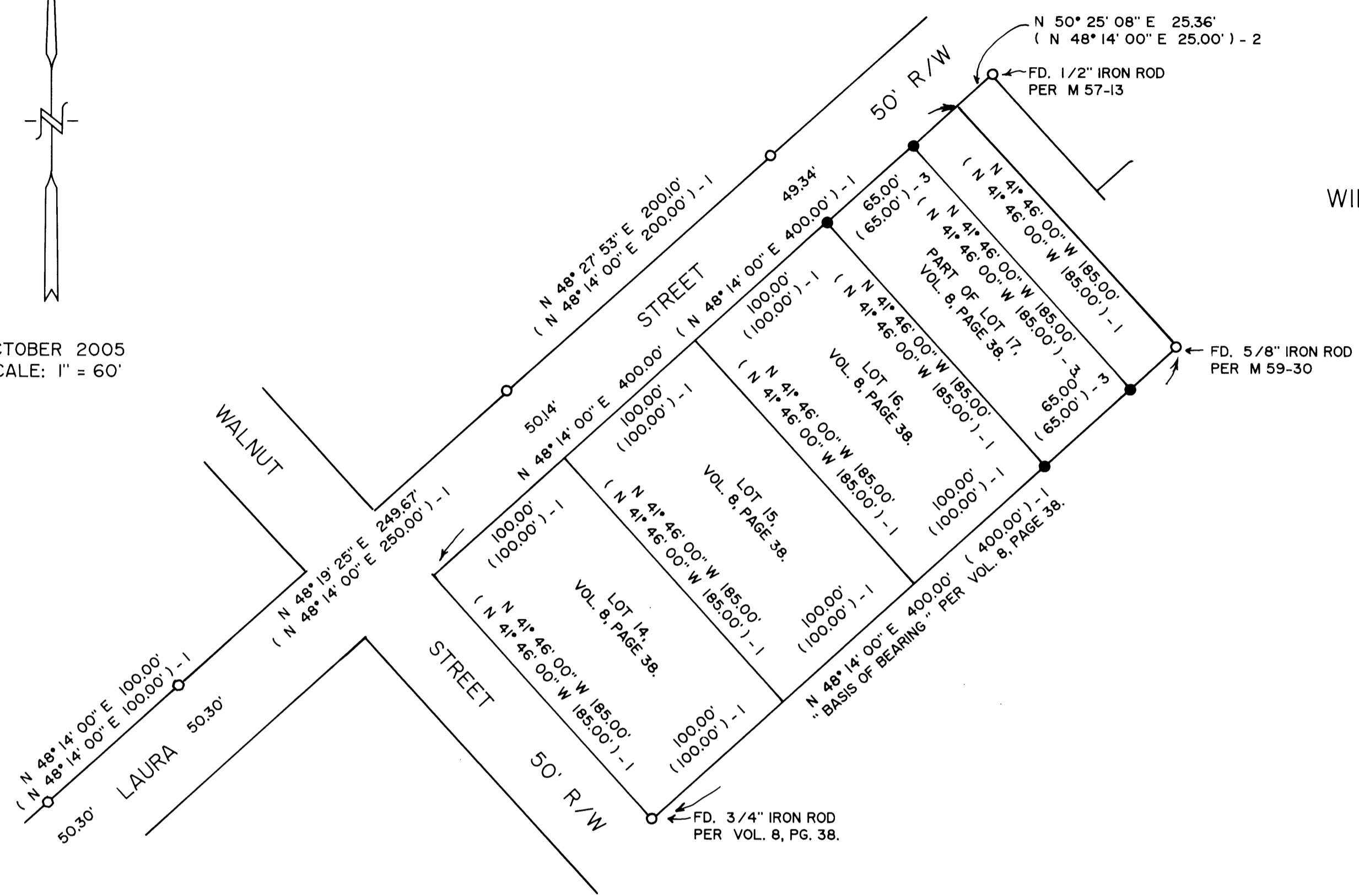

### LEGEND:

- FD. 1/2" IRON ROD PER VOLUME 8, PAGE 38, UNLESS OTHERWISE NOTED.
- SET 5/8" X 30" IRON ROD WITH PLASTIC CAP ATTACHED, MKD. " R. BROWN, PLS 2391 "
- ( ) - 1 RECORD AS PER VOLUME 8, PAGE 38.
- ( ) - 2 RECORD AS PER M 57-13.
- ( ) - 3 RECORD AS PER DEED REF. # 2000-01781.

### NARRATIVE:

PURPOSE OF THE SURVEY WAS TO LOCATE THE PROPERTY CORNERS PER DEED REFERENCE NUMBER 2000-01781, DEED RECORDS, DOUGLAS COUNTY, OREGON. FIELD INVESTIGATION LOCATED THE SAID FOUND MONUMENTS AND CONDITIONS. FOUND MONUMENTS AT THE MOST EASTERLY CORNER OF LOT 17, PER VOLUME 8, PAGE 38 AND THE MOST SOUTHERLY CORNER OF LOT 14 OF SAID VOLUME 8, PAGE 38, CONTROLLED THE SURVEY. THE BALANCE OF THE BOUNDARIES WERE RE-ESTABLISHED FROM RECORD CALLS PER SAID VOLUME 8, PAGE 38, WITH THE SOUTHERLY BOUNDARIES OF LOT 14 THRU LOT 17, IST. ADDITION TO BRIGGS ACRES, AS DEFINED BY SAID VOLUME 8, PAGE 38, USED AS " BASIS OF BEARING ".

MAP FILE M148-70