

MAP FILE M148-69

FILED

Date: 11-10-2005 By: *[Signature]*  
This survey consists of:  
Map: M148-69  
Narrative:  
Corner Rpt: \_\_\_\_\_

DOUGLAS COUNTY  
SURVEYOR

# PROPERTY SURVEY

Located in the:  
N.E. 1/4 of SECTION 35,  
TOWNSHIP 32 SOUTH, RANGE 6 WEST,  
WILLAMETTE MERIDIAN, DOUGLAS COUNTY, OREGON

PREPARED FOR:  
LISA M. and JODY D. LENARD  
P. O. BOX 150  
260 REASONER LANE  
GLENDALE, OR. 97442  
PHONE (541) 832 - 2723

PREPARED BY:  
RAYMOND F. BROWN, P.L.S. #2391  
P. O. BOX 539  
CANYONVILLE, OREGON 97417  
PHONE: (541) 839 - 6185

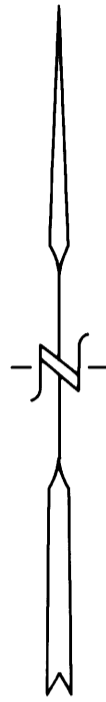

OCTOBER 2005  
SCALE: 1" = 50'

REGISTERED  
PROFESSIONAL  
LAND SURVEYOR

*[Signature]*

OREGON  
JULY 22, 1989  
RAYMOND F. BROWN  
2391

EXP. 12/31/05

NOTE # 1:

MONUMENTS SET NEAR COUNTY ROAD RIGHT OF WAY BOUNDARY. COUNTY ROAD NUMBER 12 A RIGHT OF WAY, WAS NOT DEFINED BY THIS SURVEY.

T. 32 S., R. 6 W., W.M.  
SEC. 26 SEC. 25  
SEC. 35 SEC. 36

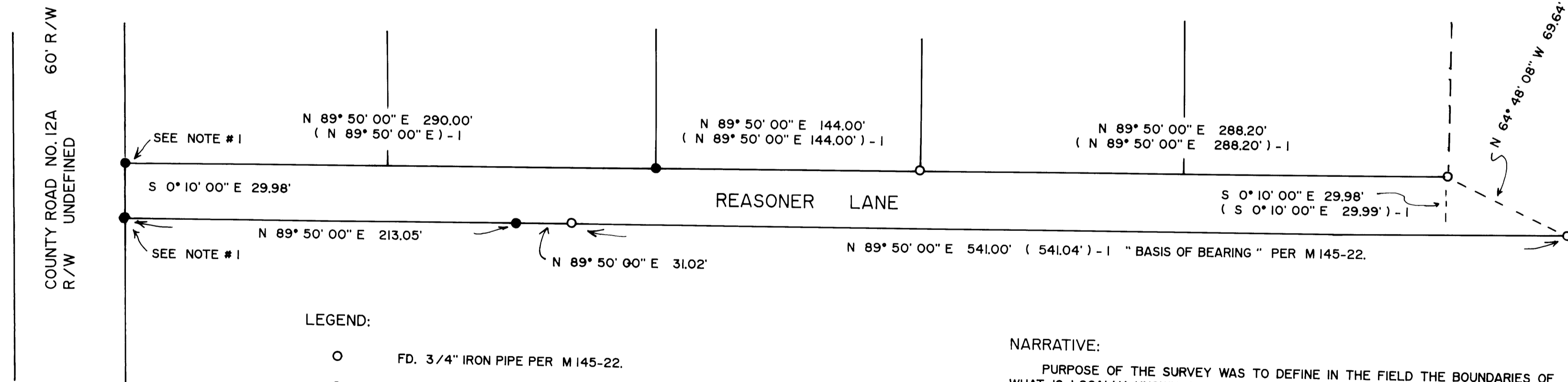

LEGEND:

- FD. 3/4" IRON PIPE PER M 145-22.
- SET 5/8" X 30" IRON ROD WITH PLASTIC CAP ATTACHED, MKD. " R. BROWN, PLS 2391 ".
- ( ) - 1 RECORD AS PER M 145-22.

NARRATIVE:

PURPOSE OF THE SURVEY WAS TO DEFINE IN THE FIELD THE BOUNDARIES OF WHAT IS LOCALLY KNOWN AS REASONER LANE TO THE COUNTY ROAD. FIELD INVESTIGATION LOCATED THE SAID FOUND MONUMENTS AND CONDITIONS. FOUND MONUMENTS PER DOUGLAS COUNTY SURVEYOR'S OFFICE MAP FILE NUMBER M 145-22 CONTROLLED THE SURVEY, WITH THE SOUTH BOUNDARY OF SAID REASONER LANE, AS DEFINED BY SAID DOUGLAS COUNTY SURVEYOR'S OFFICE MAP FILE NUMBER M 145-22, USED AS " BASIS OF BEARING ".

MAP FILE M148-69