

FILED

Date: 11-9-2005 By: JC
This survey consists of:
Map: M148-67
Name: CS 67/13-4
Corner rpt: CS 67/13-5

DOUGLAS COUNTY
SURVEYOR

SURVEY IN THE SE 1/4 OF SECTION 19, TOWNSHIP 22 SOUTH, RANGE 12 WEST, W.M.

FOR: DOUGLAS COUNTY LAND DEPT.
BY: DOUGLAS COUNTY SURVEYORS OFFICE
COURTHOUSE RM. 105-A
ROSEBURG, OREGON 97470

NARRATIVE:

SURVEY FOR THE PURPOSE TO MONUMENT THE CS 1/16th & SE 1/16th OF SAID SECTION 19. THE BASIS OF SURVEY WAS M131-77 & M116-11. THE N1/4 COR., S1/4 COR., E1/4 COR. OF SEC. 19 WERE TIED & THE E1/16th COR. BETWEEN SECTIONS 19 & 30. A COMPARISON OF MEASURED TO RECORD WAS ANALYZED AND FOUND TO BE REASONABLE. THE W1/4 & SW COR. OF SECTION 19 FALL WITHIN CLEAR LAKE. THEREFORE, A WEIGHTED MEAN BEARING WAS APPLIED TO THE E-W CENTERLINE OF SEC. 19 AND A INTERSECTION WAS DETERMINED FOR THE C1/4. THE BREAKDOWN OF THE SE1/4 WAS COMPLETED THEREFROM.

FIELD CREW: JOHN PIKE & STEVE FLAUSE
OFFICE COMPUTATIONS: ROMEY WARE

LEGEND

- △ COMPUTED POINT
- SET 5/8" x 60" IRON ROD W/ 1 1/2" ALUM. CAP
- + FOUND 2" BRASS CAP
- FOUND PROPERTY COR. - A 2" AL. CAP ON A 5/8" I. ROD
- () RECORD PER M131-77
- [] RECORD PER M116-11

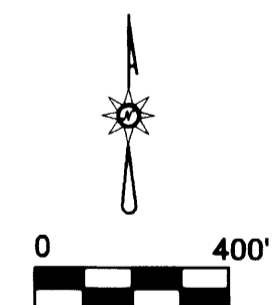

SEPTEMBER, 2005

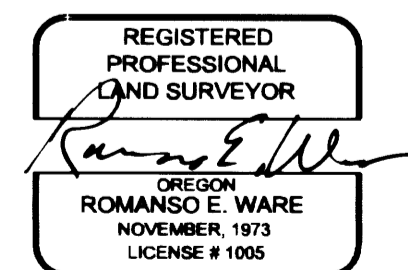

EXP: 6/30/2006

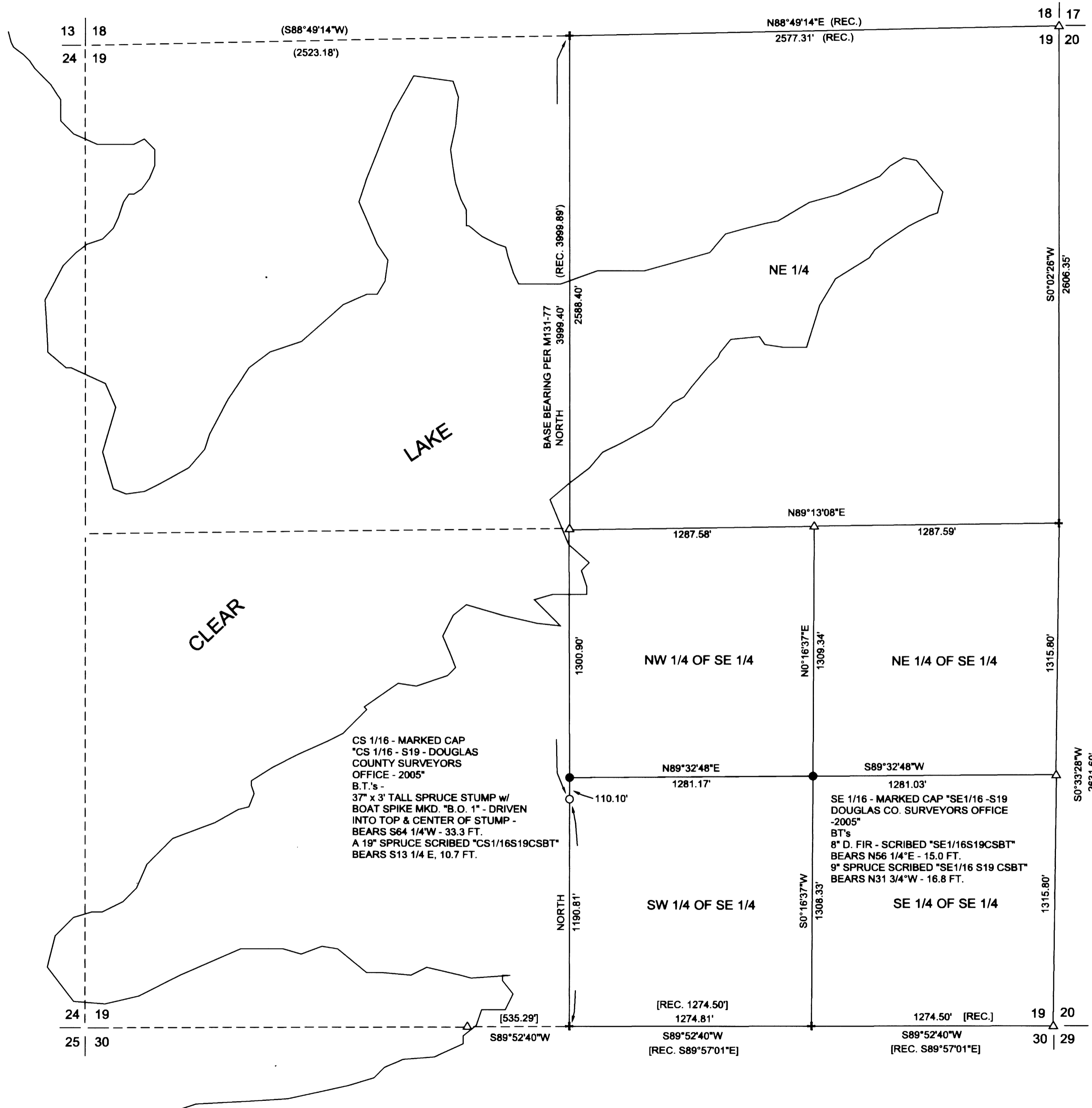

MAP FILE M148-67

MAP FILE M148-67