

**PLAT OF SURVEY**  
 LOCATED IN  
 SW 1/4 NE 1/4 OF SEC. 20  
 T. 32 S., R. 5 W., W.M.  
 DOUGLAS COUNTY, OREGON

OCTOBER 14, 2005

FILED  
 Date: 11-03-2005 By: JP  
 This survey consists of:  
 Map: M148-65  
 Narrative:  
 Corner Rpt:  
**DOUGLAS COUNTY**  
**SURVEYOR**

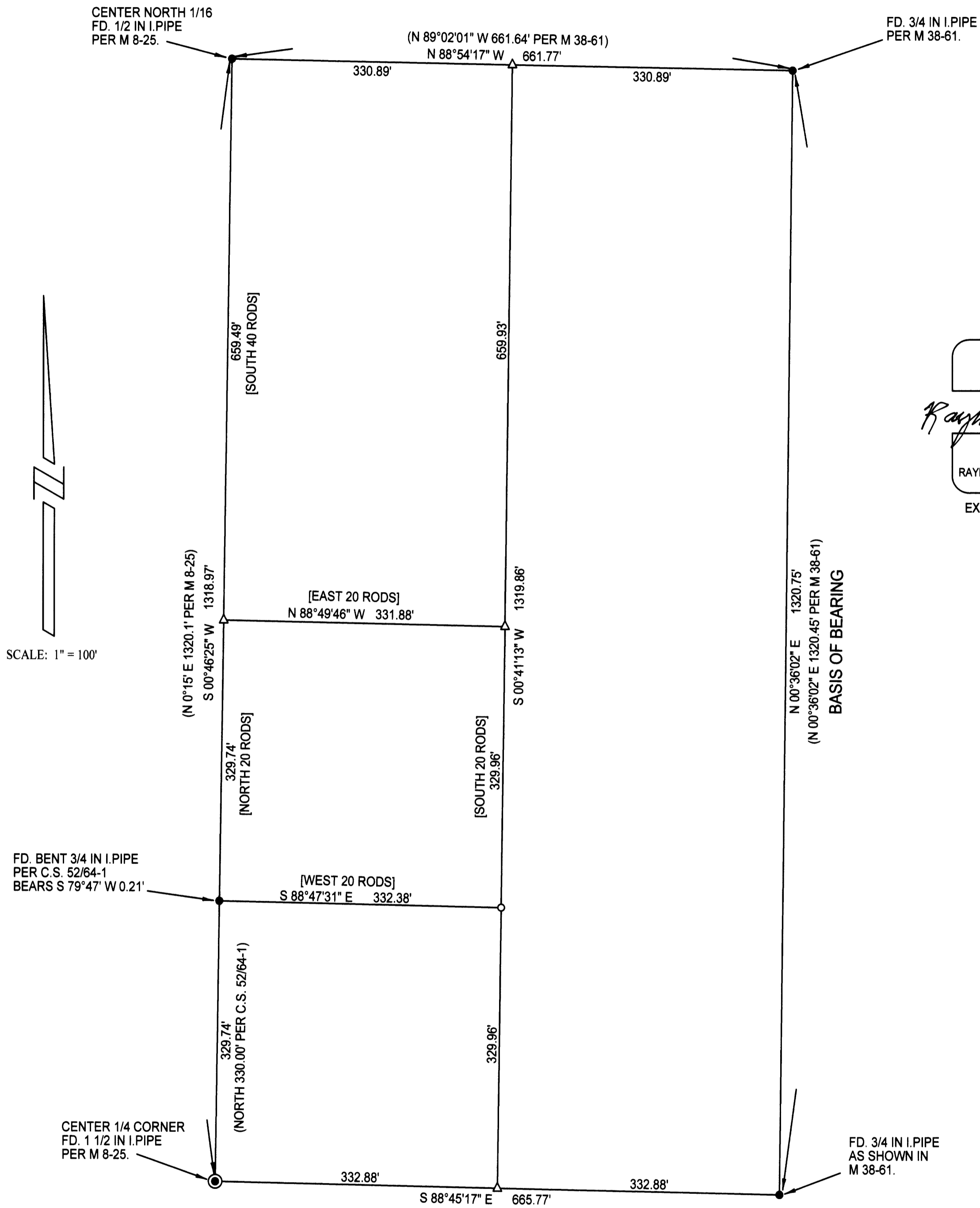

SCALE: 1" = 100'

REGISTERED  
 PROFESSIONAL  
 LAND SURVEYOR  
*Raymond W. Wytcherley*  
 OREGON  
 JULY 25, 1995  
 RAYMOND W. WYTCHERLEY  
 2724  
 EXPIRES JUNE 30, 2006

**LEGEND:**

- INDICATES 5/8" x 30" I. ROD W/YEL. PLASTIC CAP MARKED "LS 2724 WYTCHERLEY" SET THIS SURVEY.
- INDICATES MONUMENT FOUND AS INDICATED.
- △ INDICATES CALCULATED POINT.
- ( ) INDICATES RECORD AS SHOWN.
- [ ] INDICATES RECORD PER DEED DOCUMENT NUMBER 2004-6012, OFFICIAL RECORDS DOUGLAS COUNTY, OREGON.

BEARINGS ARE BASED UPON M 38-61.

PLOTTED BY A HP DESIGNJET 500 ON CONTINENTAL IMAGING # JPC4M2 POLYESTER FILM WITH HP CARTRIDGE # 4844A.

**NARRATIVE:**

THE PURPOSE OF THIS SURVEY IS TO MONUMENT AND MARK THE SOUTH LINE OF THE PROPERTY DESCRIBED IN DEED DOCUMENT NUMBER 2004-6012 OFFICIAL RECORDS, DOUGLAS COUNTY OREGON. THE SUBDIVISION OF THE NORTH HALF OF SECTION 20 PER M 8-25 HAS BEEN COMMONLY ACCEPTED BY SURVEYS M 7-37, C.S. 52/64-1 AND M 38-61. I FOUND AND HELD THE MONUMENTS AS SHOWN ON THIS PLAT PER SURVEYS M 8-25, C.S. 52/64-1 AND M 38-61. THIS SURVEY WAS PERFORMED USING A DTM-520 TOTAL STATION, USING A FULL SET OF DIRECTIONAL ANGLES.

SURVEYED FOR:  
 LOUIS MADAU  
 275 HARREL LANE  
 GLENDALE, OR 97442

SURVEYED BY:  
 RAYMOND WYTCHERLEY  
 WYTCHERLEY SURVEYING  
 P.O. BOX 888  
 GLENDALE, OR 97442  
 541-832-3286  
 541-660-2648