

MAP OF SURVEY

LOCATED in the NE 1/4 of Section 11, T. 26 S., R. 3 W., W.M. in Douglas County, Oregon.

June 1, 2005

FILED
 Date: 11-1-2005 By: JC
 This survey consists of:
 Map: M148-63
 Narrative:
 Corner Rpt:
 DOUGLAS COUNTY SURVEYOR

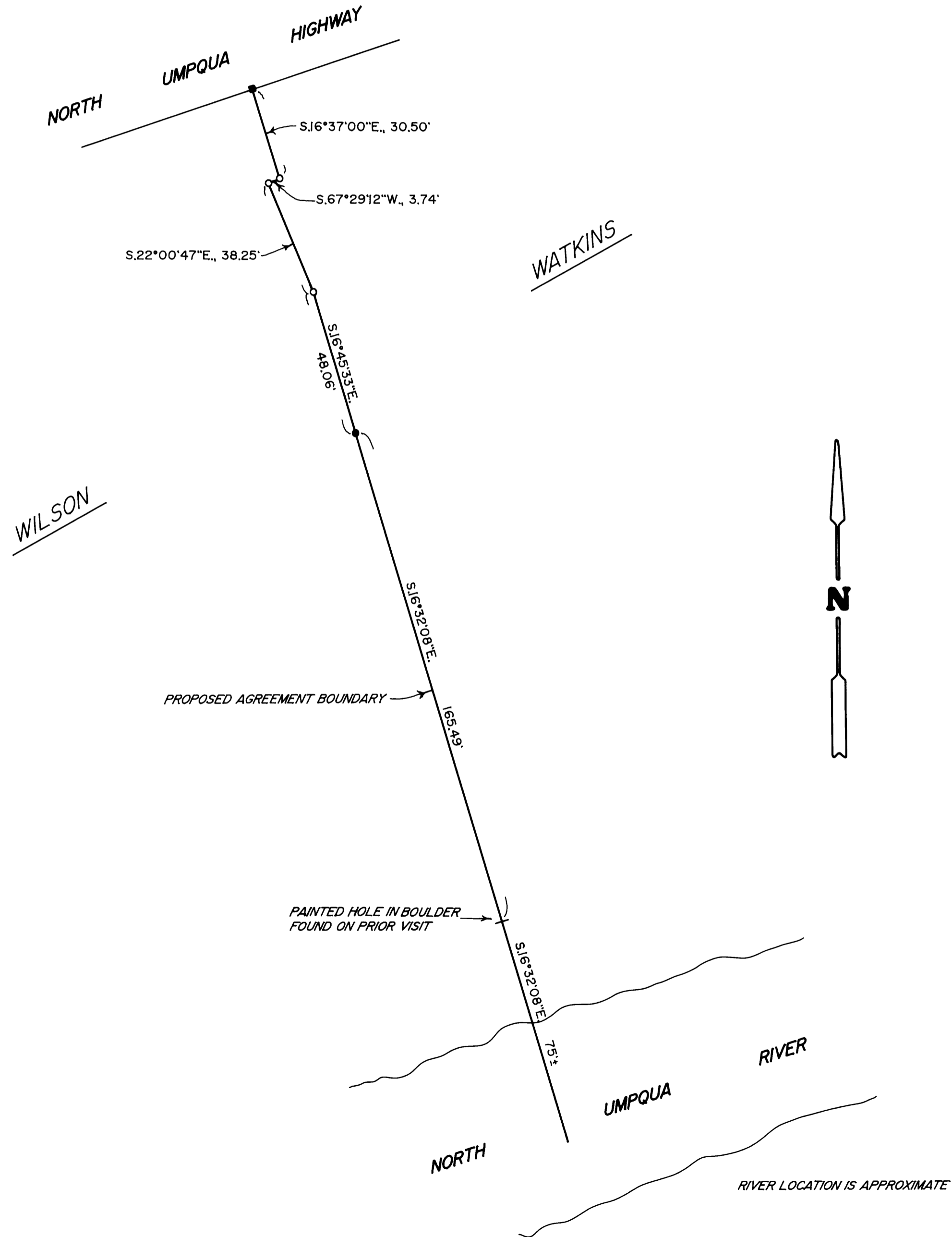

SURVEYED FOR: WATKINS AND WILSON
 C/O JEFF PUGH
 P.O. BOX 1231
 ROSEBURG, OREGON 97470

SURVEYED BY: DAVID EDWARDS LAND SURVEYING
 P.O. BOX 361
 OAKLAND, OREGON 97462
 PHONE: (541) 459-0512



LEGEND

- INDICATES 3/4" DIAM. IRON ROD FOUND PER M17-21 WHICH BEARS S19°26'25"E., 1806.19' FROM THE 1999 D.C.S. BRASS CAP AT THE NORTH 1/4 CORNER OF SECTION 11.
- INDICATES 5/8" DIAM. IRON ROD WITH CAP PER M 140-80 FOUND.
- INDICATES 5/8" X 30" STEEL REBAR W/RED PLASTIC CAP MKD. "D.A. EDWARDS-LS 2339" SET.

SCALE: 1" = 30'

D.C.S. = DOUGLAS COUNTY SURVEYOR

BASIS OF BEARINGS: DEED RECORD S16°37'E. BETWEEN FOUND 3/4" DIAM. IRON ROD AND FOUND 5/8" DIAM. IRON ROD W/CAP PER M 140-80.

NARRATIVE

THE PURPOSE OF THIS SURVEY IS TO LOCATE, MONUMENT AND DESCRIBE THE PROPOSED AGREEMENT BOUNDARY SHOWN HEREON. THE FOUND MONUMENTS HAD BEEN TIED IN DURING PREVIOUS VISITS TO THE SITE. AT THE DIRECTION OF THE PRINCIPALS AND THEIR LEGAL COUNSEL I SET MONUMENTS AS SHOWN. AN OLD WOOD FENCE IS SITUATED NEAR A PORTION OF THE PROPOSED BOUNDARY. HAVING BEEN INFORMED BY THE PARTIES THAT THIS OLD FENCE IS SLATED FOR REMOVAL AND REPLACEMENT I DO NOT SHOW IT ON THIS MAP.

FIELD CREW: DAVID EDWARDS AND BRANT MILLER.

EQUIPMENT: NIKON TOTAL STATION.

COMPUTATIONS AND DRAFTING: DAVID EDWARDS.

MAP FILE M148-63

MAP FILE M148-63

RIVER LOCATION IS APPROXIMATE