

MAP OF SURVEY

LOCATED in the SE 1/4 of Section 35, T. 29 S., R. 4 W., W.M.
in Douglas County, Oregon.

May 21, 2005

FILED
Date: 11-1-2005 By: X
This survey consists of:
Map: H148-62
Name: _____
Corner: _____
DOUGLAS COUNTY
SURVEYOR

SURVEYED FOR: *SENECA JONES TIMBER CO.*
GEORGE GIRDNER
P.O. BOX 2129
ROSEBURG, OREGON

SURVEYED BY: *DAVID EDWARDS LAND SURVEYING*
P.O. BOX 361
OAKLAND, OREGON 97462
PHONE: (541) 459-0512

REGISTERED
PROFESSIONAL
LAND SURVEYOR
David A. Edwards
OREGON
JULY 26, 1988
DAVID A. EDWARDS
2339
RENEWS 12751705

LEGEND

- INDICATES 1" DIAM. IRON PIPE AT THE SOUTHEAST CORNER OF SECTION 35.
- INDICATES 5/8" DIAM. STEEL REBAR WITH CAP FOUND PER M 147-18.
- INDICATES 5/8" X 30" STEEL REBAR W/RED PLASTIC CAP MKD. "D.A. EDWARDS-LS 2339" SET.
- () DENOTES RECORD DATA PER M 147-18.

- — — — — INDICATES LINE PER M 147-18 OBLITERATED THIS SURVEY.
- INDICATES NEW LINE POSTED, BLAZED AND FLAGGED IN THE SAME FASHION DESCRIBED ON M 147-18.

SCALE: 1" = 400'

BASIS OF BEARINGS: EXISTING CONTROL PER M 147-18.

NARRATIVE

THE PURPOSE OF THIS SURVEY IS TO MARK A MODIFIED PROPOSED BOUNDARY WHICH IS DIFFERENT THAN THE ONE WHICH WAS SURVEYED ON M 147-18. THAT FORMER LINE HAS NOW BEEN OBLITERATED BY REMOVING THE FLAGGING, PAINTING OVER THE BLAZES WITH BLACK TREE PAINT AND REMOVING THE STEEL POSTS. A NEW LEGAL DESCRIPTION OF THE GIRDNER TO SENECA AREA WAS ALSO PREPARED. EXISTING CONTROL POINTS ESTABLISHED BY THIS OFFICE DURING THE EXECUTION OF M 147-18 WERE USED TO TRAVERSE THE NEW LINE.

FIELD CREW: BRANT MILLER AND GABE EDWARDS.

EQUIPMENT: NIKON TOTAL STATION.

COMPS. AND DRAFTING: DAVID EDWARDS.

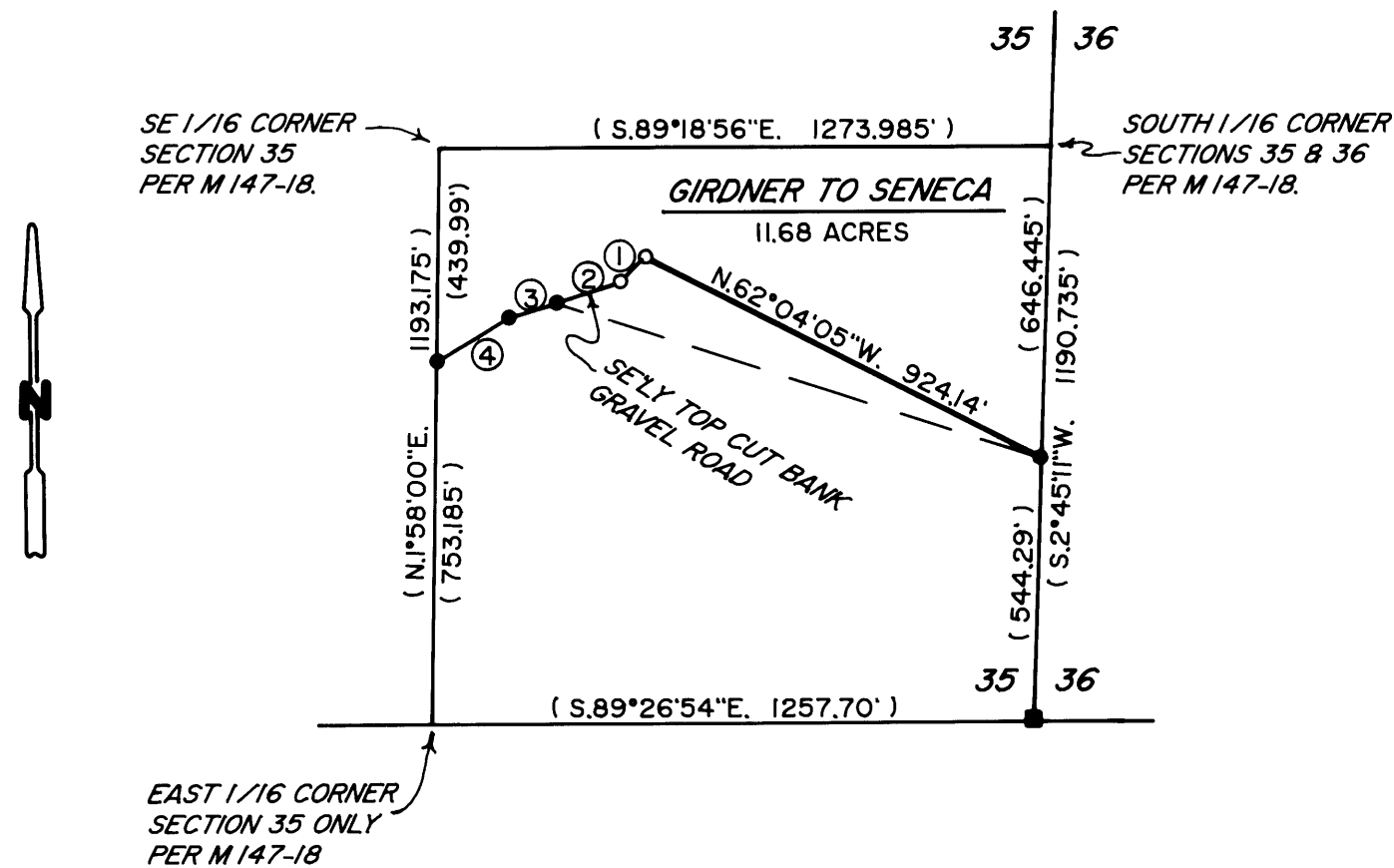

LINE TABLE

| NO. | BEARING | DIST. |
|-----|---------------|---------|
| ① | S.45°10'33"W. | 73.86' |
| ② | S.73°13'53"W. | 141.11' |
| ③ | S.73°27'20"W. | 103.77' |
| ④ | S.59°56'57"W. | 178.49' |

MAP FILE H148-62

MAP FILE H148-62