

MAP FILE M148-6

FILED  
Date: 7-8-2005 By: JC  
This survey consists of:  
Map: M148-6  
Narrative:  
Corner kpt:

DOUGLAS COUNTY  
SURVEYOR

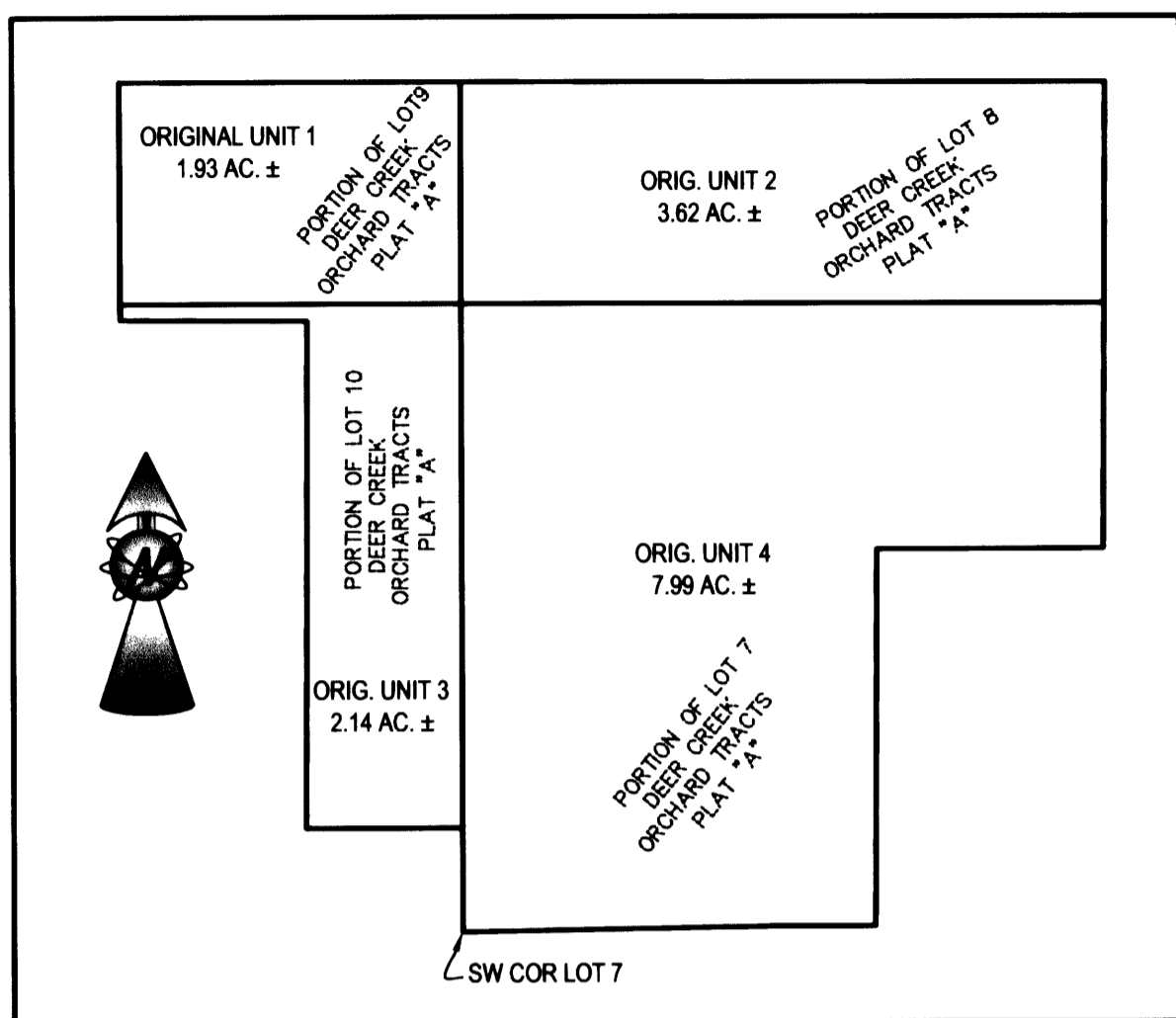

ORIGINAL  
SCALE: 1"=200'



**LEGEND**  
 ○ FOUND 5/8" IRON ROD UNLESS OTHERWISE NOTED  
 ● SET 5/8"x30" IRON ROD w/CAP STAMPED "HIBBS-LS 52989"  
 △ CALCULATED POSITION  
 ( ) RECORD PER M47-19

**FIELD CREW:** NEIL & ERIC HIBBS  
**EQUIPMENT:** NIKON NPL-350 TOTAL STATION  
**OFFICE:** NEIL HIBBS  
**BASE OF BEARING-** COMPUTED LINE "A-B" PER M47-19  
 N13°59'15"W 807.89' (N13°59'15"W 808.35')

**NARRATIVE:**

THE PURPOSE OF THIS SURVEY WAS TO ADJUST THE UNIT BOUNDARIES AS SHOWN. MAP 47-19 WAS COMPUTED RUNNING CLOCKWISE FROM THE SOUTHWEST CORNER OF LOT 7, DEER CREEK ORCHARD TRACTS, PLAT "A". FIELD TRAVERSE WAS TRANSLATED SO AS TO HAVE THE ROD FOUND AT POINT "A" EQUAL THE RECORD POSITION FOR THAT POINT. THE FIELD TRAVERSE WAS THEN ROTATED AROUND POINT "A", POINT "A" TO POINT "B" BEING USED AS A BASE OF BEARING.

**APPROVAL:**

*Keith L. Cubie* 7/8/05  
 DOUGLAS COUNTY PLANNING DIRECTOR DATE

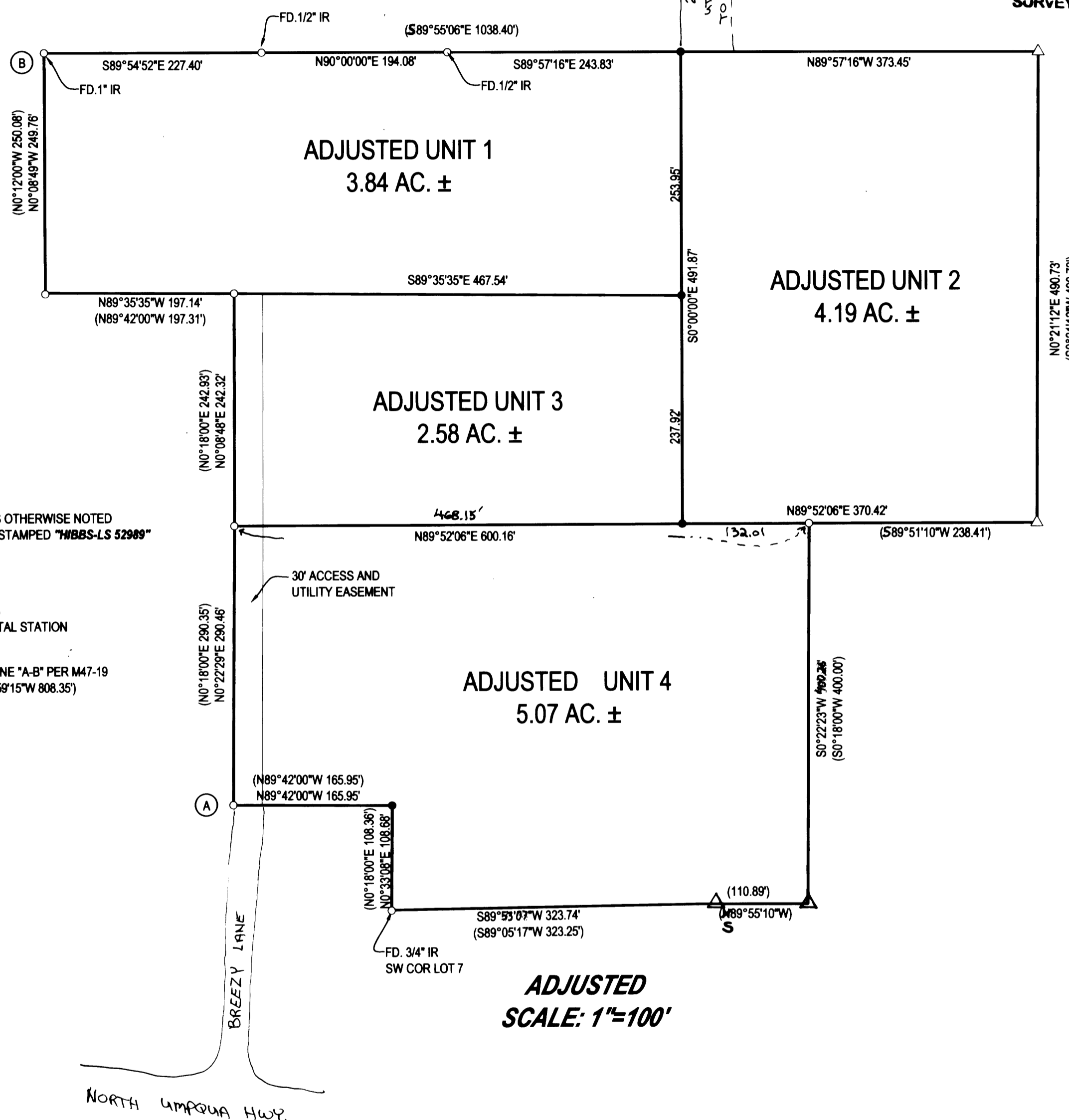

ADJUSTED  
SCALE: 1"=100'

PLANNING DEPT. FILE NO. 05-M019

**BOUNDARY LINE ADJUSTMENT**

LYING IN THE SW 1/4 OF SECTION 14, T27S, R5W,  
WILLAMETTE MERIDIAN, DOUGLAS COUNTY, OREGON

**CLIENT:**  
 DON AND KRISTI HOWARD  
 283 BREEZY LANE  
 ROSEBURG, OREGON 97470

**SURVEYOR:**  
 NEIL LAND SURVEYING, LLC  
 4739 LOOKINGGLASS ROAD  
 ROSEBURG, OREGON 97470  
 phone (541) 957-9303  
 fax (541) 957-9306  
 email: NeilHibbs@aol.com

REGISTERED  
PROFESSIONAL  
LAND SURVEYOR

OREGON  
 JANUARY 12, 1999  
 F. NEIL HIBBS  
 52989

EXPIRATION DATE  
6/30/2007

DWG. SCALE: AS SHOWN JOB #: 0268-01 DWG. BY: FLB PAGE: 1 OF 1 DATE: JULY 2005

MAP FILE M148-6