

PROPERTY SURVEY

FOR KEN LINE

LOCATED IN THE SOUTHWEST QUARTER
OF THE SOUTHWEST QUARTER, SEC. 34,
TOWNSHIP 21 SOUTH, RANGE 12 WEST, W.M.,
DOUGLAS COUNTY, OREGON

DATE: SEPTEMBER 27, 2005

SURVEY FOR: KEN LINE
1413 HAWTHORNE AVE.,
REEDSPORT, OREGON

FILED
Date: 10-19-2005 By: JC
This survey consists of:
Map: 4148-57
Name:
Corner: spc
DOUGLAS COUNTY
SURVEYOR

Sheet 1 of 1

MAP FILE 4148-57

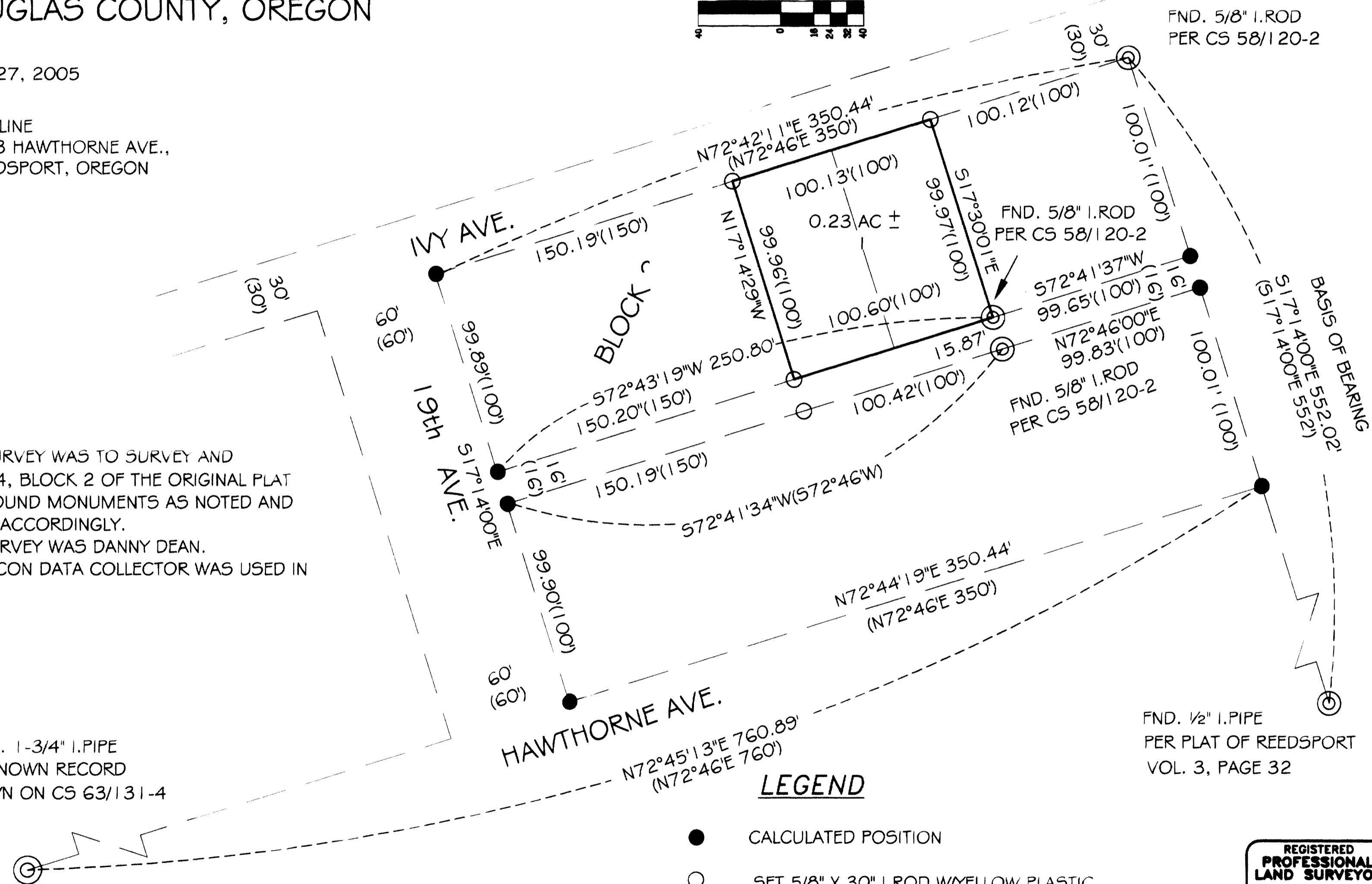
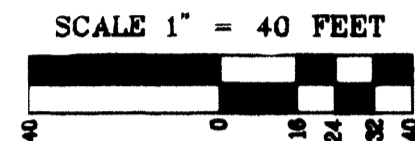

NARRATIVE:

THE PURPOSE OF THIS SURVEY WAS TO SURVEY AND MONUMENT LOTS 3 AND 4, BLOCK 2 OF THE ORIGINAL PLAT OF REEDSPORT. I HELD FOUND MONUMENTS AS NOTED AND PROPORTIONED BLOCK 2 ACCORDINGLY. ASSISTING ME IN THIS SURVEY WAS DANNY DEAN. A NIKON A5 WITH TDS-RECON DATA COLLECTOR WAS USED IN THIS SURVEY.

LEGEND

- CALCULATED POSITION
- SET 5/8" X 30" I. ROD W/YELLOW PLASTIC CAP MKD. "STUNTZNER ENG."
- ⊙ MONUMENT FOUND AS NOTED
- () PER PLAT OF REEDSPORT

REGISTERED
PROFESSIONAL
LAND SURVEYOR

Walter E. White

OREGON
JULY 09, 2002
Walter E. White
55547
EXPIRES 6/30/06

Job Name: KEN LINE SURVEY

Date: 10/12/05
Drawn By: WALTER WHITE
Checked By: JERRY ESTABROOK
Drawing No: 05-3-048

ENGINEERING - LAND SURVEYING - FORESTRY
PLANNING - WATER RESOURCES

190 South 10th Street
Post Office Box 118
Coos Bay, Oregon 97420

Phone: (541) 837-2872
Fax: (541) 837-9588

Stuntzner Engineering
& Forestry, LLC

MAP FILE 4148-57