

REGISTERED
PROFESSIONAL
LAND SURVEYOR
Kristian O. Degroot
OREGON
JULY 17, 1981
KRISTIAN O. DEGROOT
1941
RENEWAL DATE: 12-31-05

FILED
Date: 10-19-2005 By: SC
This survey consists of:
Map: 4148-56
Name: _____
Corner rpt: _____
DOUGLAS COUNTY
SURVEYOR

RECORD OF SURVEY

LOCATED IN THE SE 1/4 OF
SECTION 24, T.32S., R.5W., W.M.
DOUGLAS COUNTY, OREGON

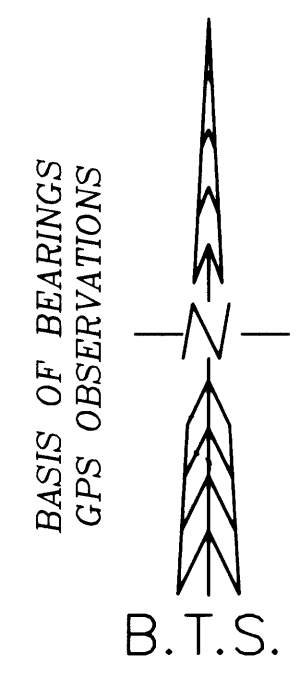

NARRATIVE:

THE PURPOSE OF THIS SURVEY WAS TO POST, BLAZE AND PAINT THE SOUTH AND EAST BOUNDARIES OF THE SILVER BUTTE TIMBER CO. PROPERTY IN THE SE 1/4 OF SECTION 24. A GPS CONTROL SURVEY WAS PERFORMED WITH RANDOM LINE TRAVERSE LOOPS SURVEYED BETWEEN GPS CONTROL POINTS. ALL POINTS WERE LEAST SQUARES ADJUSTED USING LEICA GEO OFFICE SOFTWARE. THE SOUTH 1/4, EAST 1/4 AND SOUTH EAST SECTION CORNERS WERE FOUND AS RESTORED IN THEIR ORIGINAL POSITIONS. THE CLOSING CORNER OF SECTIONS 19 AND 30 OF T. 32 S., R. 4 W. WAS FOUND AS REESTABLISHED UNDER A 1979 USBLM DEPENDENT RESURVEY AT PROPORTIONATE DISTANCES. THE EAST 1/16 CORNER OF SECTIONS 24 AND 25 WAS RESTORED IN ITS ORIGINAL POSITION PER M 2-42.

THIS SURVEY WAS PERFORMED BY LES FANNING, ADAM DEGROOT, JERED CARPENTER AND JOEL HERZBERG USING LEICA SYSTEM 1200 GPS RECEIVERS AND TOTAL STATION WITH COMPUTATIONS BY KRIS DEGROOT AND DRAFTING BY BILL WARREN.

LEGEND:

- = SET 5/8" x 30" IRON ROD w/2" ALUMINUM CAP (as noted)
- = FOUND 5/8" IRON ROD PER M 130-34
- = FOUND USBLM BCIP PER 1979 DEPENDENT RESURVEY
- = POSTED, BLAZED & PAINTED BOUNDARY
- () = RECORD PER M 2-42
- [] = RECORD PER 1979 USBLM DEPENDENT RESURVEY

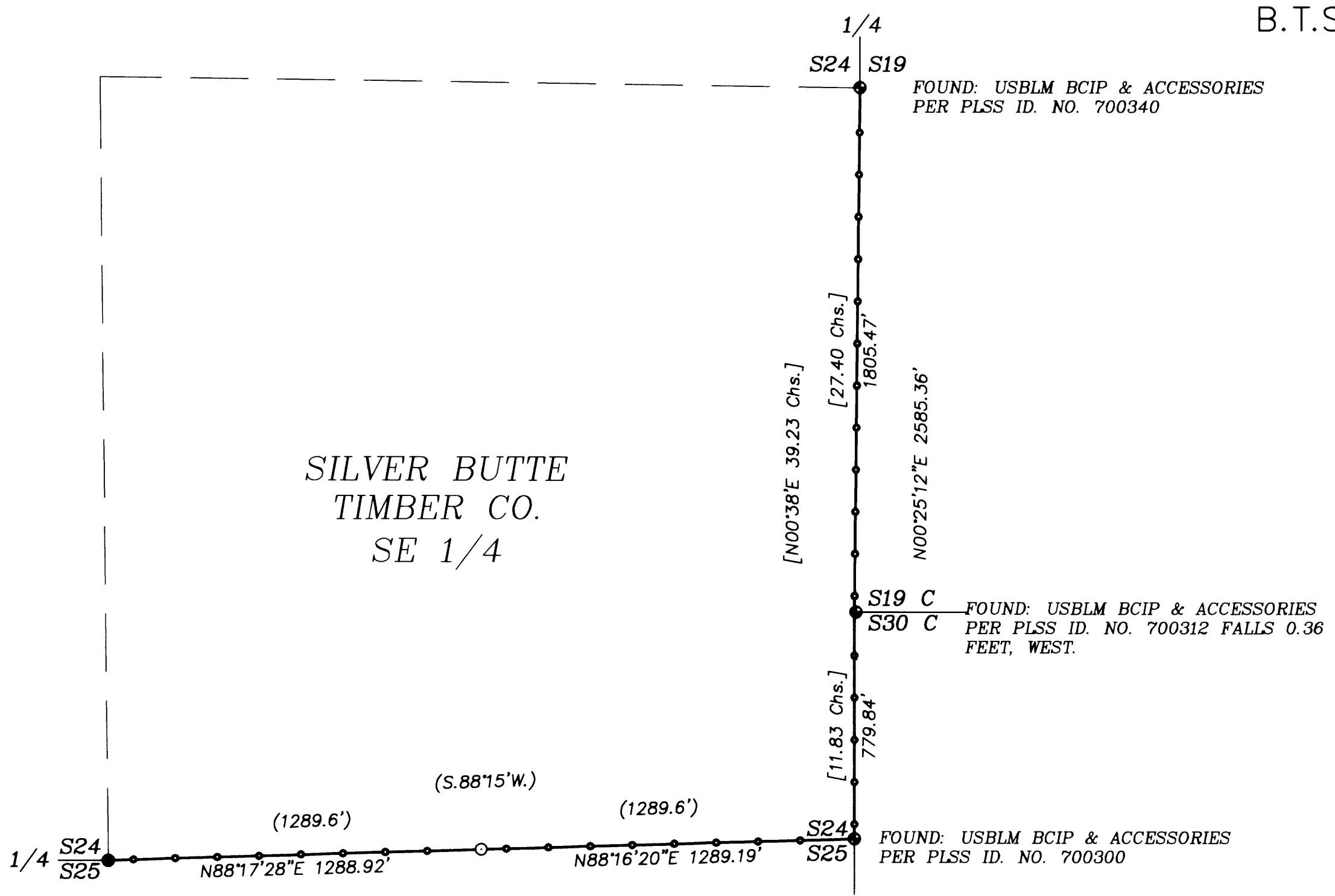

FOUND: 5/8" IRON ROD & ACCESSORIES PER PLSS ID. NO. 640300.

E 1/16 S24/S25
FOUND: A 10" x 2 1/2" x 8" QUARTZ STONE BY TEMPLIN IN 1956 PER M 2-42
SET: A 5/8" x 30" IRON ROD SET 27" IN THE GROUND WITH A 2 1/2" ALUMINUM CAP STAMPED:

T32S R5W
S24
E 1/16
S25
2005 PLS 1941

FROM WHICH BEARING TREES BY TEMPLIN IN 1956:
A 32" D. FIR BEARS N.55°E., 19.1 FT. WITH HEALED BLAZE (REC. S.51 1/2°E, 17.7 FT.)
A 35" D. FIR BEARS S.41°30'E, 7.6 FT. WITH HEALED BLAZE (REC. S.31°E, 7.2 FT.)
AND NEW BEARING TREES:
A 9" D. FIR BEARS N.3°15'E., 11.0 FT. SCRIBED "E 1/16 S24BT"
A 9" D. FIR BEARS S.59°30'W., 10.5 FT. SCRIBED "E 1/16 S25 BT"

BTS ENGINEERING & SURVEYING, INC.
431 S.E. MAIN ST., ROSEBURG, OR 97470
PHONE (541) 673-0966 FAX (541) 673-0105

SCALE: 1" = 400'	FOR: SILVER BUTTE TIMBER CO. P.O. BOX 4 RIDDLE, OR 97470	JOB #: 05-086
DATE: OCTOBER 14, 2005		FILE: 32-05-24..DWG
		SHEET 1 OF 1