

PROPERTY LINE ADJUSTMENT

MAP OF SURVEY

LOCATED in the SE 1/4 of Section 34, T. 21 S., R. 5 W., W.M. in Douglas County, Oregon.

September 14, 2005

FILED
Date: 10-19-2005 By: JC
This survey consists of:
Map: M148-55
Narrative:
Corner Rpt:
DOUGLAS COUNTY SURVEYOR

APPROVAL PLANNING FILE NO. 05-M090

Keith L. Cubie 10/18/05
DOUGLAS COUNTY PLANNING DIRECTOR DATE

SURVEYED FOR: ROBERT COX
3321 HIGHWAY 99
DRAIN, OREGON 97435

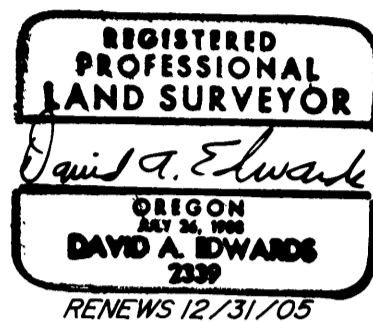

SURVEYED BY: DAVID EDWARDS LAND SURVEYING
P.O. BOX 361
OAKLAND, OREGON 97462
PHONE: (541) 459-0512

STATE HIGHWAY NO. 99
(VARIABLE WIDTH R/W)

LEGEND

- INDICATES 5/8" DIAM. IRON ROD FOUND PER M 81-72.
- INDICATES 5/8" X 30" STEEL REBAR W/RED PLASTIC CAP MKD. "D.A. EDWARDS-LS 2339" SET.
- () DENOTES RECORD DATA PER M 81-72.
- X—X—X FENCE LINE
- SCALE: 1" = 100'
- BASIS OF BEARINGS: M 81-72 AS SHOWN.

NOTE: ACREAGES ARE BASED UPON COUNTY ASSESSOR DATA.

NARRATIVE

THE PURPOSE OF THIS SURVEY IS TO LOCATE, MONUMENT AND DESCRIBE THE NEW BOUNDARY SHOWN HEREON. FOUND MONUMENTS AND RECORD DATA PER M 81-72 WERE USED TO CONTROL THE SURVEY. THE MONUMENT SET ON THE RAILROAD RIGHT OF WAY LINE WAS SET 30 FEET PERPENDICULAR TO THE CENTER OF THE EXISTING RAILS.

FIELD CREW: BRANT MILLER AND ERIC SPRINKLE.
EQUIPMENT: NIKON TOTAL STATION.
COMPS. AND DRAFTING: DAVID EDWARDS.

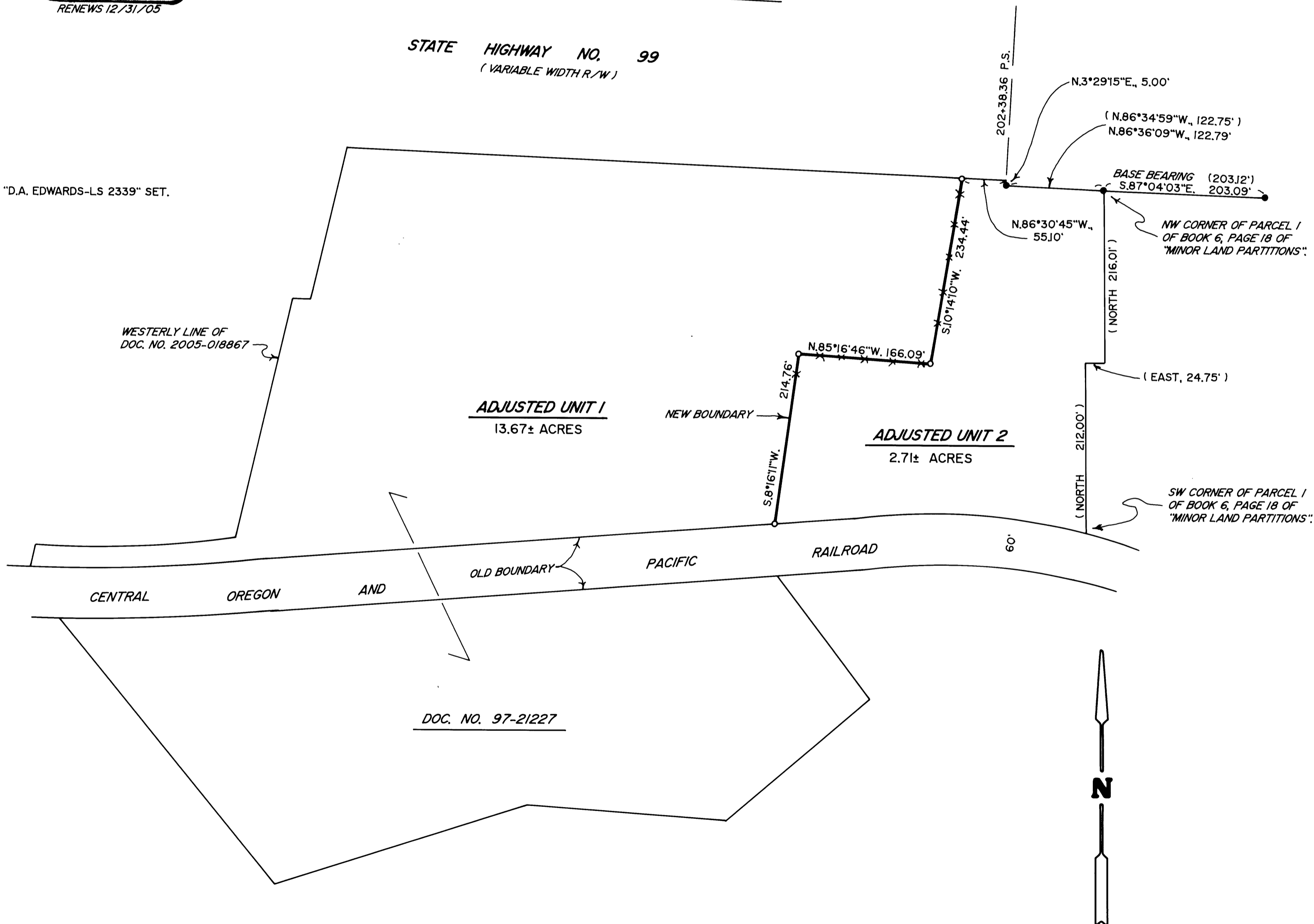

MAP FILE M148-55

MAP FILE M148-55