

FILED
 Date: 10-18-2005 By: JC
 This survey consists of:
 Map: M148-54 4-B
 Narrative: 65/55-84-C
 Corner Rpt: 65/55-84-C
 DOUGLAS COUNTY
 SURVEYOR

SEE CS FILE NARRATIVE C.S. 65/55-84-C

APPROVALS
Keith L. Cubic 10/18/05
 PLANNING DIRECTOR, DOUGLAS COUNTY DATE
 PLANNING DEPARTMENT FILE NO. 05-M094

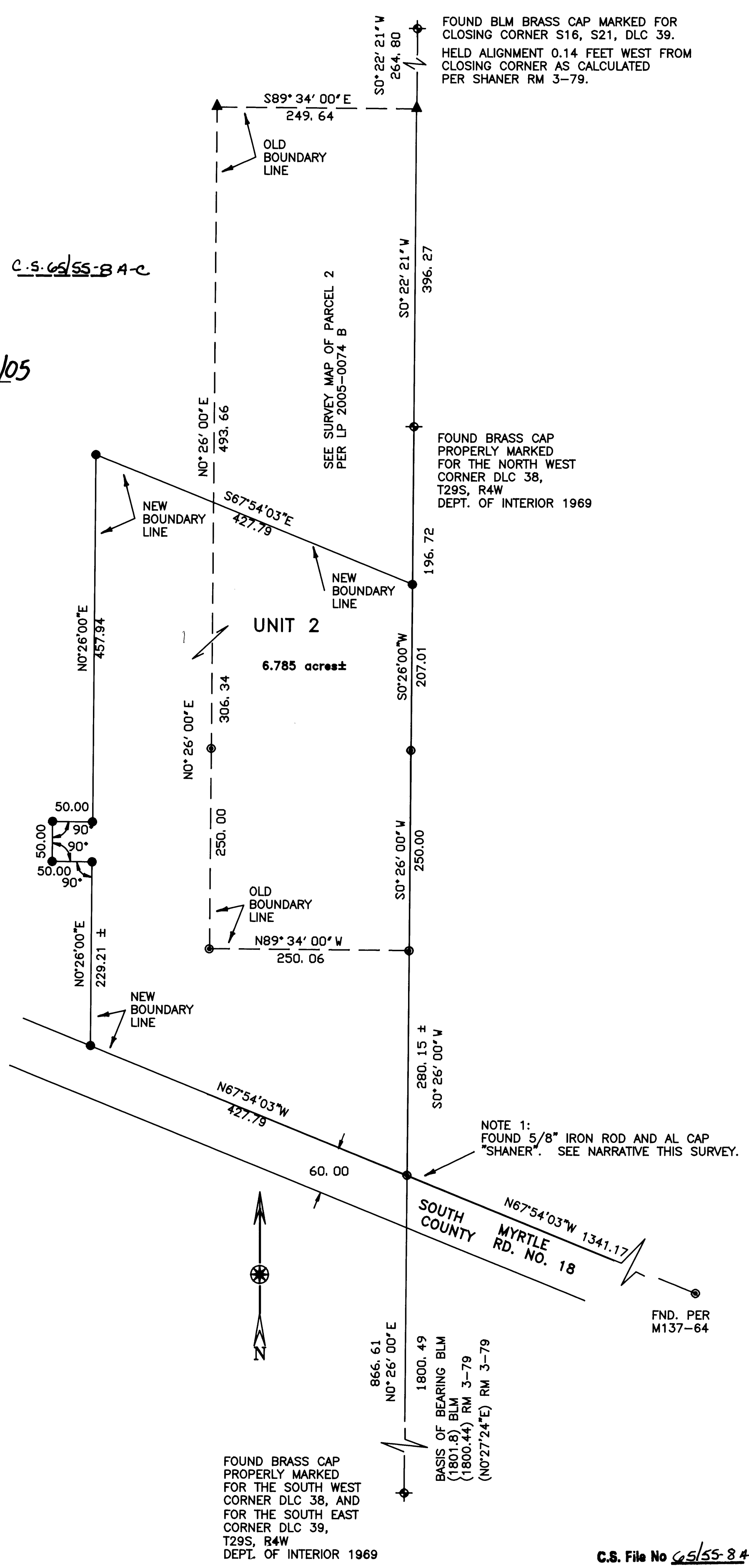

LEGEND

- () RECORD AS NOTED
- ▲ COMPUTED POINT, NOT FOUND OR SET
- SET 5/8\"X30\" IRON ROD WITH 1.5\" PLASTIC CAP \"LS 866\"
- ◆ FOUND BRASS CAP AS NOTED
- ⊙ FND. 5/8\"X30\" IRON ROD WITH 1.5\" PLASTIC CAP \"LS 866\" OR AS NOTED

BOUNDARY LINE ADJUSTMENT
 OF PARCEL 1 & 2 OF LP 2005-0074

IN
 S 1/2 SECTION 16, T. 29 S. R. 4 W. ,W.M.
 N 1/2 SECTION 21, T. 29 S. R. 4 W. ,W.M.

OWNER AND PARTITIONER:

Delbert B. Blanchard
 6640 SOUTH MYRTLE RD
 MYRTLE CREEK, OR. 97457

PLANNING DEPARTMENT FILE

REGISTERED
OREGON
 LAND SURVEYOR
William J. Ruppert
 JULY 12, 1968
 WILLIAM J. RUPPERT
 866
 MY REGISTRATION
 EXPIRES 12/31/2006

Surveyed by:
WILLIAM J. RUPPERT
 P.O. BOX 1564
 MYRTLE CREEK, OR 97457
 SCALE 1\"=100'
 AUGUST 2005
 SHEET 1 OF 2

FOUND BRASS CAP
 PROPERLY MARKED
 FOR THE SOUTH WEST
 CORNER DLC 38, AND
 FOR THE SOUTH EAST
 CORNER DLC 39,
 T29S, R4W
 DEPT. OF INTERIOR 1969

NOTE 1:
 FOUND 5/8\" IRON ROD AND AL CAP
 \"SHANER\". SEE NARRATIVE THIS SURVEY.

FILED
 Date: 10-18-2005 By: JC
 This survey consists of:
 Map: M148-54A-B
 Narrative: CS/SS-8A-C
 Corner Rpt:
 DOUGLAS COUNTY
 SURVEYOR

MAP FILE M148-54-B
 C.S. File No. CS/SS-8A-C

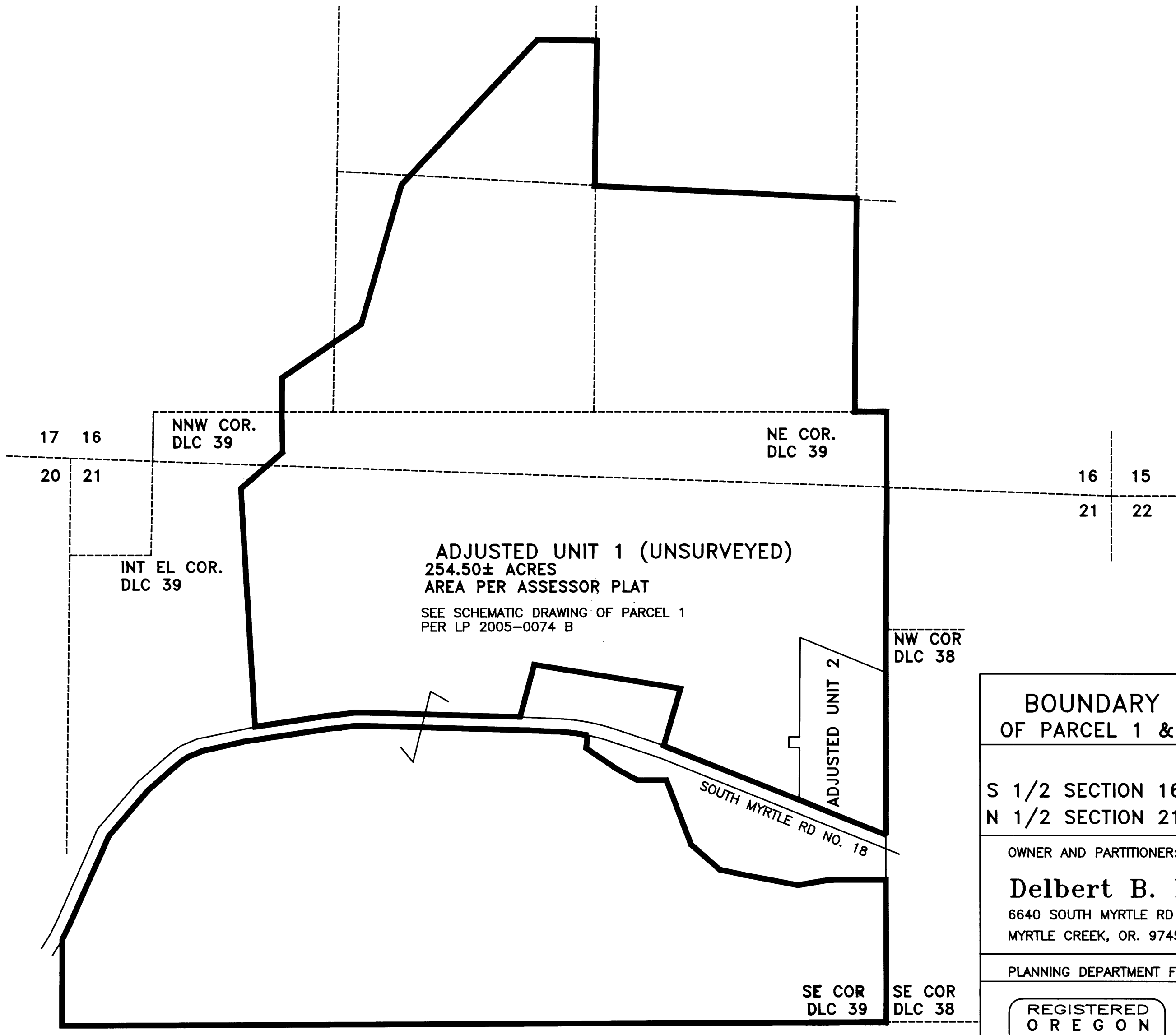

**BOUNDARY LINE ADJUSTMENT
 OF PARCEL 1 & 2 OF LP 2005-0074**

IN

S 1/2 SECTION 16, T. 29 S. R. 4 W. ,W.M.
 N 1/2 SECTION 21, T. 29 S. R. 4 W. ,W.M.

OWNER AND PARTITIONER:
Delbert B. Blanchard
 6640 SOUTH MYRTLE RD
 MYRTLE CREEK, OR. 97457

PLANNING DEPARTMENT FILE

REGISTERED OREGON LAND SURVEYOR <i>William J. Ruppert</i> JULY 12, 1968 WILLIAM J. RUPPERT 866 MY REGISTRATION EXPIRES 12/31/2006	Surveyed by: WILLIAM J. RUPPERT P.O. BOX 1564 MYRTLE CREEK, OR 97457
SCALE 1"=400'	AUGUST 2005 SHEET 2 OF 2

C.S. File No. CS/SS-8A-C
 MAP FILE M148-54-B

SURVEY NARRATIVE AND PARCEL DESCRIPTION

TO ACCOMPANY BOUNDARY LINE ADJUSTMENT SURVEY
IN S 1/2 SECTION 16 AND N 1/2 SECTION 21, TOWNSHIP 29 SOUTH, RANGE 4
WEST, WM

SURVEY BY WILLIAM J. RUPPERT
PO BOX 1564
MYRTLE CREEK, OR 97457

AUGUST 2005

PURPOSE: THE SURVEY WAS MADE TO ADJUST BOUNDARIES OF PARCEL 1
AND 2 OF LAND PARTITION 2005-0074 A&B.

BOUNDARY CONTROL: UNIT 1 IS NOT SURVEYED. UNIT 2 IS BASED ON
SURVEY FOR LP 2005-074 EXCEPT FOR THE COUNTY ROAD RIGHT-OF-WAY
WHICH WAS DETERMINED AS DESCRIBED BELOW.

ROAD RIGHT-OF-WAY MONUMENTS TO THE WEST WERE LOOKED FOR BUT
NOT FOUND. THE NORTH LINE OF NORTH MYRTLE COUNTY ROAD WAS
LOCATED BY PROJECTING A LINE FROM THE PC PER
M137-64 THROUGH THE MONUMENT PER RM 3-79.

INSTRUMENT: NIKON DTM 430.

SURVEY, CALCULATION AND DRAFTING: BY WILLIAM J. RUPPERT.

REGISTERED
O R E G O N
L A N D S U R V E Y O R

William J. Ruppert

JULY 12, 1968
WILLIAM J. RUPPERT
866

MY REGISTRATION
EXPIRES 12/31/2006

FILED

Date: 10-18-2005 By: JL
This survey consists of:
Map: M 148-54 A & B
Name(s): CS65/55-8A-C
Corner File: _____

DOUBLE-CHECKED BY
SURVEYOR

C.S. File No 05/55-8A

UNIT 1 DESCRIPTION

PARCEL 1 OF LAND PARTITION 2005-0074 IN DONATION LAND CLAIM NO. 39, SECTION 21, TOWNSHIP 29 SOUTH. RANGE 4 WEST, WILLAMETTE MERIDIAN, DOUGLAS COUNTY OREGON,

ALSO INCLUDING THE FOLLOWING PART OF PARCEL 2 OF LAND PARTITION 2005-0074:

BEGINNING AT A 5/8" IRON ROD N0° 26'E 457.01 FEET FROM THE SOUTHEAST CORNER OF SAID PARCEL 2 OF PARTITION 2005-0074; THENCE N67° 54' 3"W FOR 269.07 FEET; THENCE N0° 26'E FOR 493.66 FEET; THENCE S89° 34'E FOR 249.64 FEET MORE OR LESS TO THE EAST LINE OF SAID DLC NO. 39; THENCE S0° 22' 21"W FOR 396.27 FEET ALONG THE EAST LINE OF SAID DLC NO. 39; THENCE S0° 26'W FOR 196.72 FEET ALONG THE EAST LINE OF SAID DLC NO. 39 TO THE TRUE POINT OF BEGINNING.

ALSO EXCLUDING THE FOLLOWING PART OF PARCEL 1 OF LAND PARTITION 2005-0074:

BEGINNING AT A 5/8" IRON ROD AT THE SOUTHEAST CORNER OF PARCEL 2 OF PARTITION 2005-0074; THENCE S0° 26' 00"W FOR 280.15 FEET, MORE OR LESS, ALONG THE EAST LINE OF SAID DLC NO. 39 TO THE NORTHERLY RIGHT-OF-WAY OF SOUTH MYRTLE COUNTY ROAD NO.18; THENCE N67° 54' 3"W FOR 427.79 FEET ALONG SAID NORTHERLY RIGHT-OF-WAY; THENCE N0° 26'E FOR 229.21 FEET MORE OR LESS TO A 5/8" IRON ROD; THENCE N89° 34'W FOR 50.00 FEET TO A 5/8" IRON ROD; THENCE N0° 26'E FOR 50.00 FEET TO A 5/8" IRON ROD; THENCE S89° 34'E FOR 50.00 FEET TO A 5/8" IRON ROD; THENCE N0° 26'E FOR 457.94 FEET TO A 5/8" IRON ROD; THENCE S67° 54' 3"E FOR 158.72 FEET; THENCE S0° 26'W FOR 556.34 FEET TO A 5/8" IRON ROD; THENCE S89° 34'E FOR 250.06 FEET, TO THE TRUE POINT OF BEGINNING.

FILED

Date: 10-18-2005 By: Jc
This survey consists of:
Map: M148-54 A & B
Name: CS 65/55-8A-C
Corner Pt: _____

DOUGLAS COUNTY
SURVEYOR

C.S. File No 65/55-8A-C