

FILED  
 Date: 9/29/2005 By: [Signature]  
 This survey consists of:  
 Map: M148-51  
 Narrative:  
 Corner Rpt:  
 DOUGLAS COUNTY  
 SURVEYOR

MAP FILE M148-51

# SURVEY IN THE SOUTHWEST 1/4 OF SECTION 12, TOWNSHIP 27 SOUTH, RANGE 6 WEST, WILLAMETTE MERIDIAN

FOR: DOUGLAS COUNTY LAND DEPT.  
 BY: DOUGLAS CO. SURVEYOR'S OFFICE

MAY, 2005

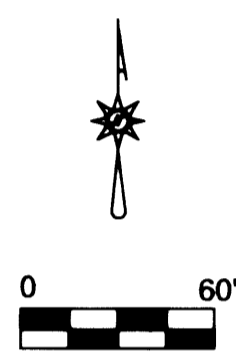

● — SET 5/8" x 30" IRON ROD  
 w/ YELLOW CAP STAMPED "DCSO"

BASIS OF BEARING PER M95-68

**NARRATIVE:**

SURVEY FOR THE PURPOSE OF DESCRIBING AND MONUMENTING A PORTION OF STATE RIGHT-OF-WAY. THE BASIS OF SAID SURVEY IS PER THAT SURVEY FILED BY BRUCE SHANER - M95-68 (PAGES A THRU G). SEVERAL MONUMENTS OF SAID SURVEY M95-68 WERE FOUND AND CHECKED VERY WELL WITH RECORD MEASUREMENTS. THE CENTERLINE OF THE INTERSTATE 5 FREEWAY WAS PROJECTED FROM M95-68, ALONG WITH VERIFYING SEVERAL FOUND MONUMENTS ON SAID I-5 RIGHT-OF-WAY. THE RE-ALIGNED RIGHT-OF-WAY OF STEWART PARKWAY WAS NEVER MONUMENTED. TO DETERMINE THE CENTERLINE AS SHOWN, CURBS WERE SPLIT, TANGENTS EXTENDED AND MATCHED WELL WITH THE CONSTRUCTION PLANS SUPPLIED BY THE CITY OF ROSEBURG.

SURVEY CREW: STEVE FLAUSE AND JOHN PIKE  
 COMPUTATIONS & DRAFTING BY: ROMEO WARE

REGISTERED  
 PROFESSIONAL  
 LAND SURVEYOR  
  
 ROMANSO E. WARE  
 OREGON  
 NOVEMBER, 1973  
 NO. 1005  
 EXPIRES: 6/30/06

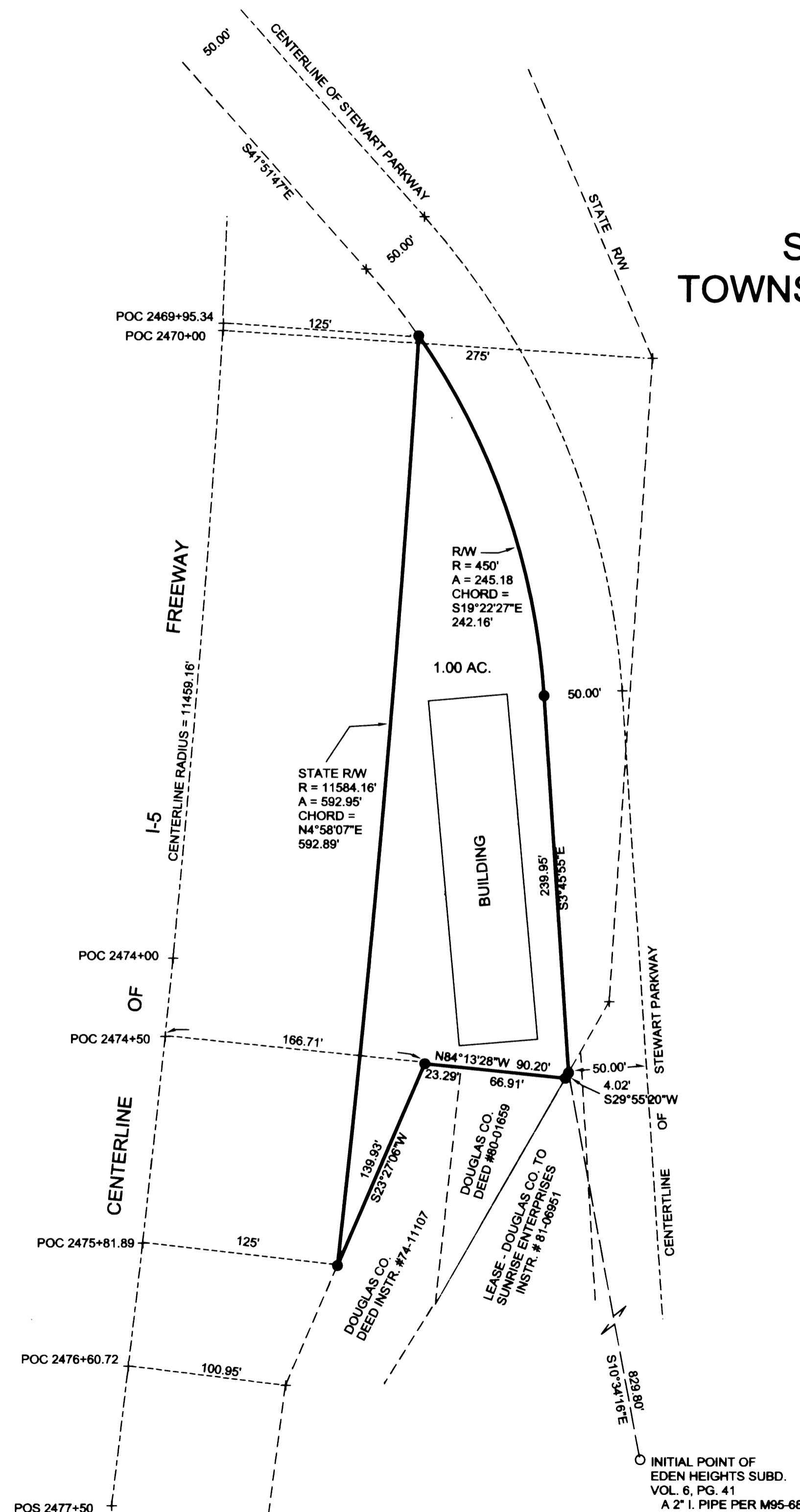

MAP FILE M148-51