

PROPERTY LINE ADJUSTMENT
LOCATED IN
LOTS 7, 8, AND 9, BLOCK 20, CITY OF GLENDALE
S.E. 1/4, N.E. 1/4, SEC. 5, T 33 S, R 6 W, W.M.
DOUGLAS COUNTY, OREGON
SEPTEMBER 2, 2005

FILED
Date: 9-19-2005 By: JC
This survey consists of:
Map: M/148-47
Name: _____
Corner Rpt: _____
DOUGLAS COUNTY
SURVEYOR

REGISTERED
PROFESSIONAL
LAND SURVEYOR
Raymond Wytcherley
OREGON
JULY 25, 1995
RAYMOND W. WYTCHERLEY
2724
EXPIRES JUNE 30, 2006

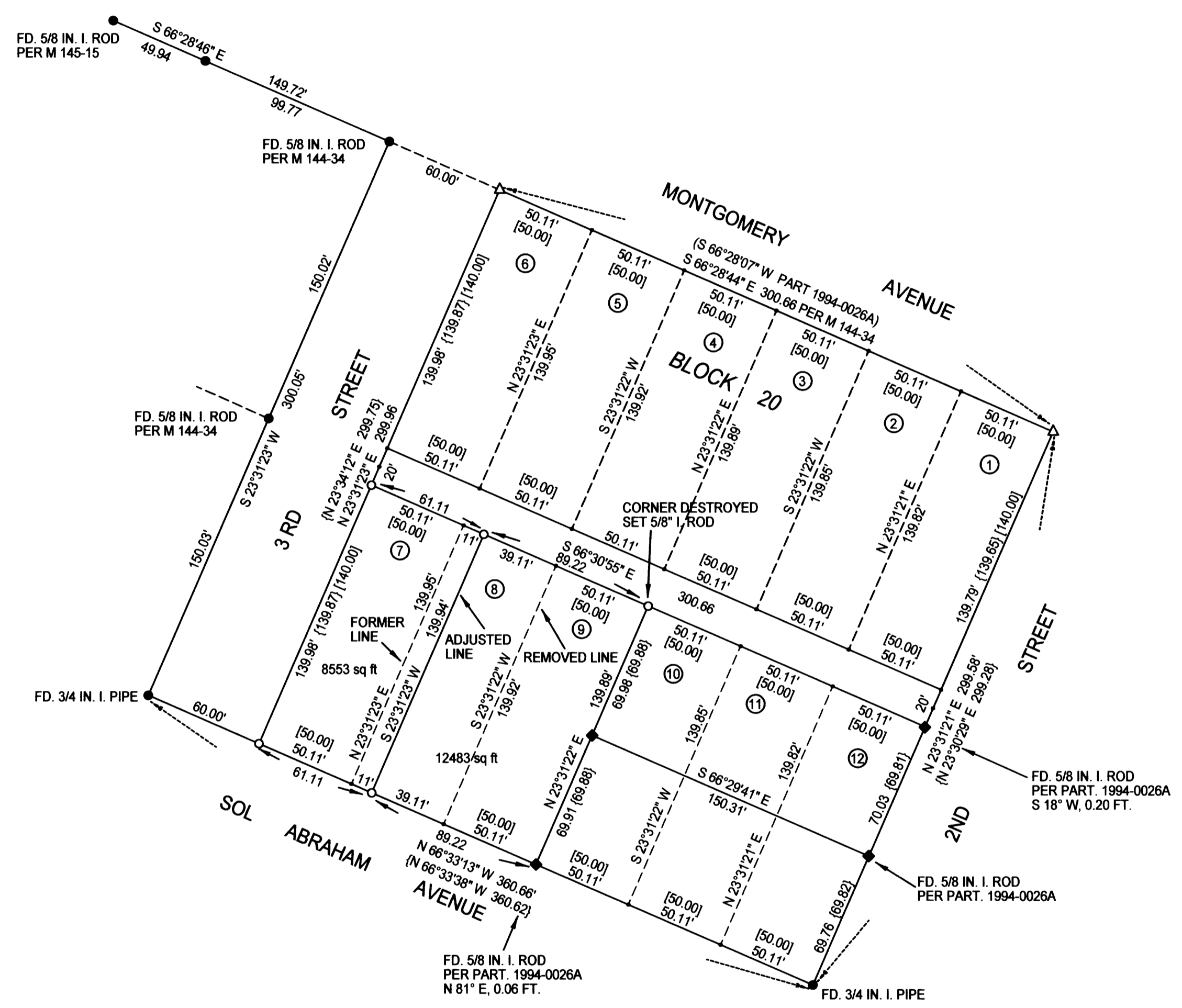
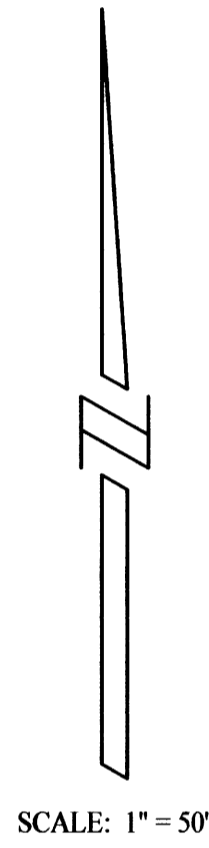

- LEGEND:
- INDICATES 5/8" x 30" I. ROD W/YEL. PLASTIC CAP MARKED "LS 2724 WYTCHERLEY" SET THIS SURVEY.
 - INDICATES MONUMENT FOUND AS INDICATED.
 - ◆ INDICATES MONUMENT FOUND PER PART. 1994-0026A.
 - △ INDICATES CALCULATED POINT.
 - () INDICATES RECORD.
 - [] INDICATES RECORD PER ORIGINAL PLAT.
 - { } INDICATES RECORD PER PARTITION, 1994-0026A.

BEARINGS ARE BASED UPON SURVEY M 144-34
PLOTTED BY A HP DESIGNJET 500 ON
CONTINENTAL IMAGING # JPC4M2 POLYESTER
FILM WITH HP CARTRIDGE # 4844A.

SURVEYED BY:
RAYMOND WYTCHERLEY
WYTCHERLEY SURVEYING
P.O. BOX 888
GLENDALE, OR 97442
541-832-3286
541-660-2648

SURVEYED FOR:
MR. RANDY GALLEG0
1055 SE FAIRWAY DRIVE
MYRTLE CREEK, OR 97457

NARRATIVE:
THE PURPOSE OF THIS SURVEY IS TO ADJUST THE LINE AND SET THE CORNERS BETWEEN LOTS 7 AND 8 TO OBTAIN THE REQUIRED SIDE SETBACK FROM THE EXISTING HOUSE AND TO REMOVE THE PROPERTY LINE BETWEEN LOTS 8 AND 9. I TIED AND HELD THE MONUMENTS AS SHOWN ON THIS PLAT THIS SURVEY WAS PERFORMED USING A NIKON DTM 520 TOTAL STATION USING A FULL SET OF DIRECTIONAL ANGLES.

APPROVAL:
Betty Stanfill 9-6-05
CITY OF GLENDALE RECORDER DATE