

PLAT OF SURVEY

LOCATED IN
SW 1/4, NE 1/4, SEC. 5., T. 33 S., R. 6 W., W.M.
BLOCK 37, CITY OF GLENDALE
DOUGLAS COUNTY, OREGON
AUGUST 16, 2005

FILED
Date: 9-19-2005 By: JC
This survey consists of:
Map: M148-46
Narrative:
Corner Rpt:
DOUGLAS COUNTY
SURVEYOR

REGISTERED
PROFESSIONAL
LAND SURVEYOR

Raymond W. Wytcherley

OREGON
JULY 25, 1995
RAYMOND W. WYTCHERLEY
2724

EXPIRES JUNE 30, 2006

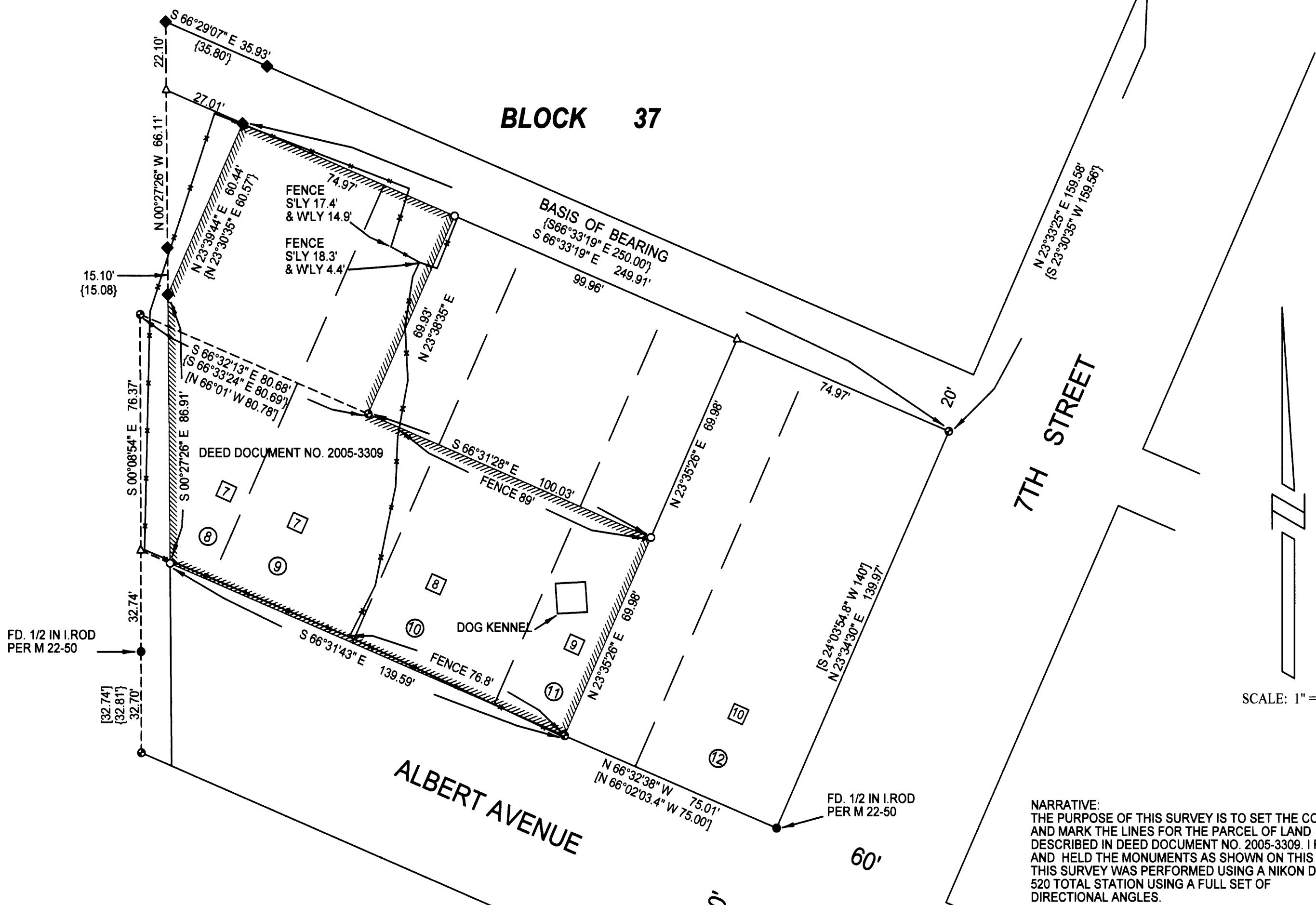

LEGEND:

- INDICATES 5/8" x 30" I. ROD W/YEL. PLASTIC CAP MARKED "LS 2724 WYTCHERLEY" SET THIS SURVEY.
- ◆ INDICATES 5/8 IN I. ROD PER PART 1993-0036.
- INDICATES 5/8 IN I. ROD PER M 65-62
- △ INDICATES CALCULATED POINT.
- INDICATES MONUMENT FOUND AS INDICATED.
- { } INDICATES RECORD PER PART 1993-0036
- [] INDICATES RECORD PER M 65-62
- BEARINGS ARE BASED UPON PART 1993-0036.
- ⊠ INDICATES LOT NUMBERING PER DEED AND M 65-62.
- ⊗ INDICATES LOT NUMBERING PER ASSESSORS MAP.
- — — INDICATES FORMER LOT LINES.

PLOTTED BY A HP DESIGNJET 500 ON CONTINENTAL IMAGING # JPC4M2 POLYESTER FILM WITH HP CARTRIDGE # 4844A.

SURVEYED FOR:
JEFFREY ADAMS
504 GORDON CT
DELANO, FL 32720

SURVEYED BY:
RAYMOND WYTCHERLEY
WYTCHERLEY SURVEYING
P.O. BOX 888
GLENDALE, OR 97442
541-832-3286
541-660-2648

NARRATIVE:
THE PURPOSE OF THIS SURVEY IS TO SET THE CORNERS AND MARK THE LINES FOR THE PARCEL OF LAND DESCRIBED IN DEED DOCUMENT NO. 2005-3309. I FOUND AND HELD THE MONUMENTS AS SHOWN ON THIS PLAT. THIS SURVEY WAS PERFORMED USING A NIKON DTM 520 TOTAL STATION USING A FULL SET OF DIRECTIONAL ANGLES.