

MAP OF SURVEY

LOCATED in Lots 3, 4, 5 & 6, Block 14, FIRST ADD. TO THE TOWN OF ELKTON and in the SE 1/4 of Section 19, T. 22 S., R. 7 W., W.M., Douglas County, Oregon.

September 1, 2005

FILED
 Date: 9-16-2005 By: JC
 This survey consists of:
 Map: M148-44
 Narrative:
 Corner Rpt:
 DOUGLAS COUNTY
 SURVEYOR

SURVEYED FOR: BILL AND ROXYANNE LONG
 P.O. BOX 609
 ELKTON, OREGON 97436

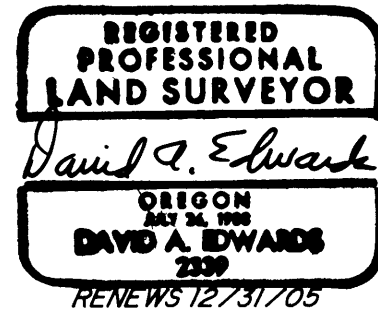

SURVEYED BY: DAVID EDWARDS LAND SURVEYING
 P.O. BOX 361
 OAKLAND, OREGON 97462
 PHONE: (541) 459-0512

LEGEND

- INDICATES 5/8" DIAM. IRON ROD W/CAP FOUND PER M 110-71 UNLESS OTHERWISE NOTED.
- INDICATES 5/8" DIAM. IRON ROD FOUND PER M 59-19 UNLESS OTHERWISE NOTED.
- INDICATES 5/8" X 30" STEEL REBAR W/RED PLASTIC CAP MKD. D.A. EDWARDS-LS 2339" SET.
- () DENOTES RECORD DATA PER M 110-71 EXCEPT WHERE NOTED.

SCALE: 1" = 50' COMP. = COMPUTED
 PLAT = PLAT OF FIRST ADDITION TO TOWN OF ELKTON.
 BASIS OF BEARINGS: M 110-71 AS SHOWN.

NARRATIVE

THE PURPOSE OF THIS SURVEY IS TO LOCATE THE BOUNDARIES OF BLOCK 14, FIRST ADDITION TO THE TOWN OF ELKTON. I UTILIZE THE FOUND MONUMENTS SHOWN HEREON TO COMPUTE THE POSITIONS OF THE CORNERS OF SAID BLOCK AS SHOWN. PLAT RECORD 75.00 FEET WAS USED TO ESTABLISH THE SOUTHWESTERLY BLOCK LINE.

FIELD CREW: BRANT MILLER, ERIC SPRINKLE AND CHRIS EDWARDS.

EQUIPMENT: NIKON TOTAL STATION.

COMPS. AND DRAFTING: DAVID EDWARDS.

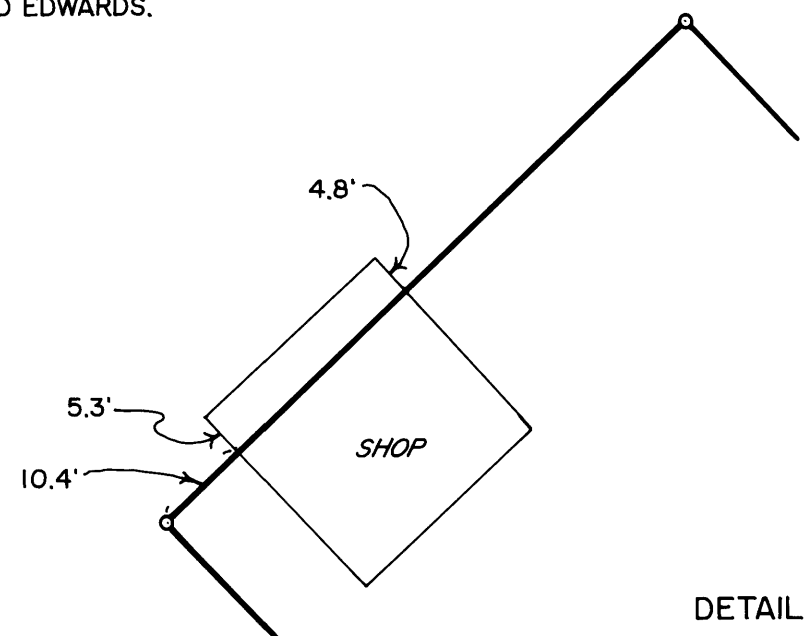
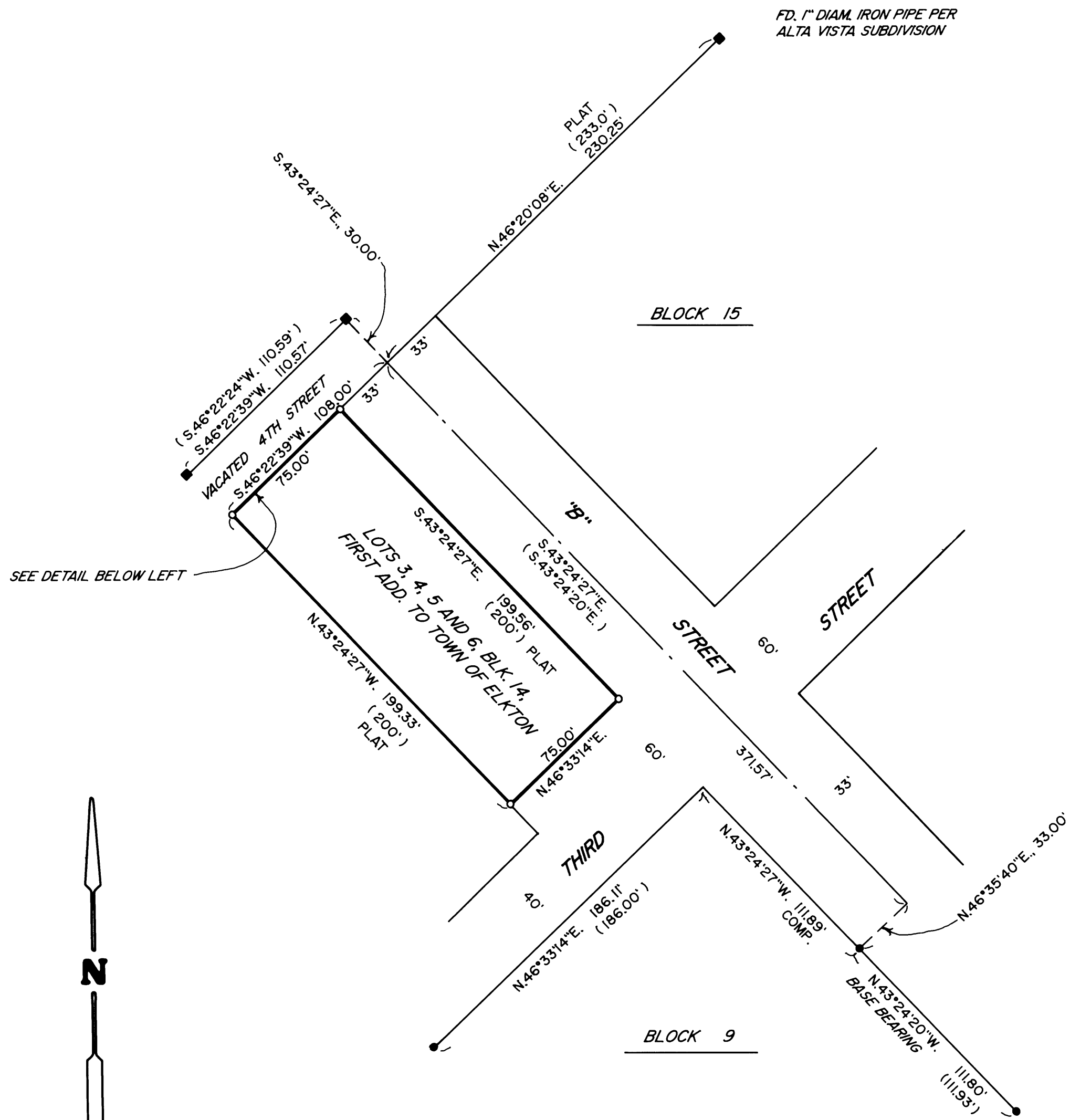

DETAIL SCALE: 1" = 20'

MAP FILE M148-44

MAP FILE M148-44