

# MAP OF SURVEY

LOCATED in Lots 14, 15, 16 and 17, Block I, PLAT OF REEDSPORT & the SW 1/4 of Section 34, T. 21 S., R. 12 W., W.M., Douglas County, Oregon.

September 3, 2005

FILED  
 Date: 9-16-2005 By: SC  
 This survey consists of:  
 Map: 4148-43  
 Narrative:  
 Corner Rpt:  
 DOUGLAS COUNTY  
 SURVEYOR

SURVEYED FOR: GEORGE ENLOW  
 P.O. BOX 32  
 SUTHERLIN, OREGON 97479

### NARRATIVE

THE PURPOSE OF THIS SURVEY IS TO MONUMENT A PORTION OF THE BOUNDARIES OF LOTS 14, 15, 16 AND 17, BLOCK I AS SHOWN HEREON. PLAT AND SURVEY RECORD DATA WAS UTILIZED TO COMPUTE THE DESIRED CORNER AND BOUNDARY POSITIONS AS SHOWN.

FIELD CREW: BRANT MILLER AND ERIC SPRINKLE.

EQUIPMENT: NIKON TOTAL STATION.

COMPS. AND DRAFTING: DAVID EDWARDS.

### LEGEND

- INDICATES 5/8" DIAM. IRON ROD FOUND PER C.S. 58/84-3 OR C.S. 58/120-7.
  - INDICATES 5/8" X 30" STEEL REBAR W/RED PLASTIC CAP MKD. "D.A. EDWARDS-LS 2339" SET.
  - ( ) DENOTES RECORD DATA PER PLAT OF REEDSPORT, C.S. 58/84-3 OR C.S. 58/120-7.
- PLAT = PLAT OF REEDSPORT                      COMP. = COMPUTED.  
 W.M. = WITNESS MONUMENT.                      SCALE: 1" = 50'  
 BASIS OF BEARINGS: C.S. 58/84-3 AS SHOWN.

SURVEYED BY: DAVID EDWARDS LAND SURVEYING  
 P.O. BOX 361  
 OAKLAND, OREGON 97462  
 PHONE: (541) 459-0512

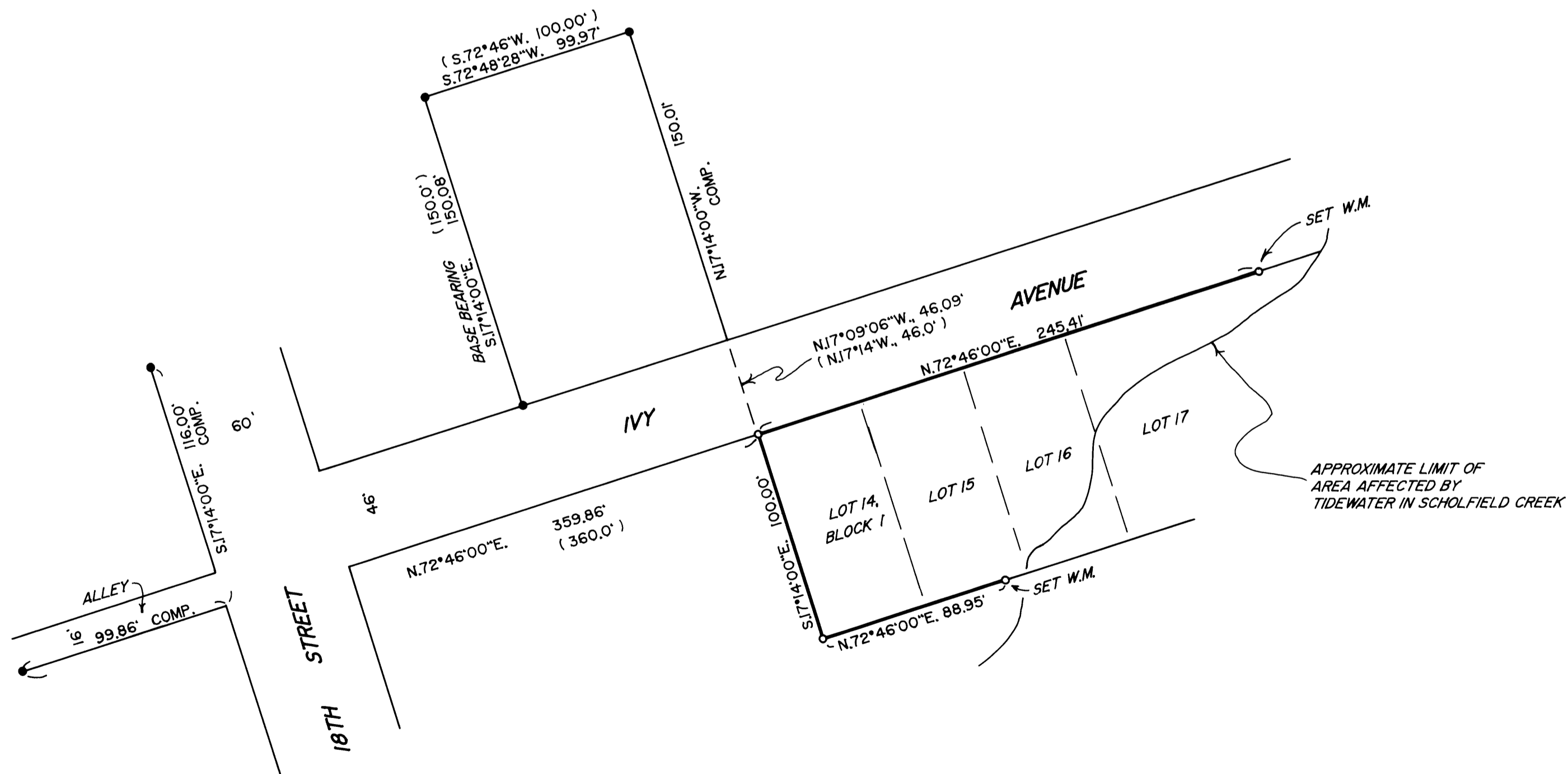
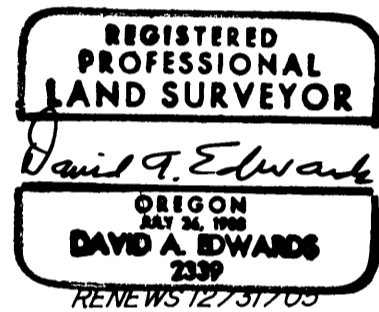

MAP FILE M148-43

MAP FILE M148-43