

MAP OF SURVEY
SOUTH 1/2 OF LOT 4, BLOCK 3, AMENDED PLAT
OF JOHNSON'S ADDITION TO MYRTLE CREEK
NW 1/4 OF SECTION 27, T.29S., R.5W., W.M.

FILED
 Date: 9-15-2005 By: J
 This survey consists of:
 Map: M148-42
 Narrative:
 Corner Rpt:
 J DOUGLAS COUNTY
 SURVEYOR

NARRATIVE

THE PURPOSE OF THIS SURVEY WAS TO LOCATE AND MONUMENT THE CORNERS OF THE SOUTH 1/2 OF LOT 4, BLOCK 3, AMENDED PLAT OF JOHNSON'S ADDITION TO MYRTLE CREEK, VOLUME 2, PAGE 49, DOUGLAS COUNTY RECORDS.

MONUMENTS FOUND PER M62-42 CONTROLLED THIS SURVEY.

RECORD PLAT DISTANCES WERE USED IN CONJUNCTION WITH M62-42 TO CALCULATE LOT CORNER LOCATIONS.

THIS SURVEY WAS PERFORMED BY DAVID BEEDLE AND GAYLE BEEDLE USING A SOKKIA SET 4BII TOTAL STATION.
 DRAFTING AND CALCULATIONS BY DAVID BEEDLE.

LEGEND

- SET 5/8"X30" IRON ROD W/PC - LS #2798
- FOUND 1/2" IRON ROD PER M62-42 OR AS NOTED
- CALCULATED POINT
- () RECORD DATA PER M62-42
- [] PLAT RECORD VOL.2, PG 49 AMENDED PLAT OF JOHNSON'S ADDITION TO MYRTLE CREEK
- ✕✕ FENCE LINE

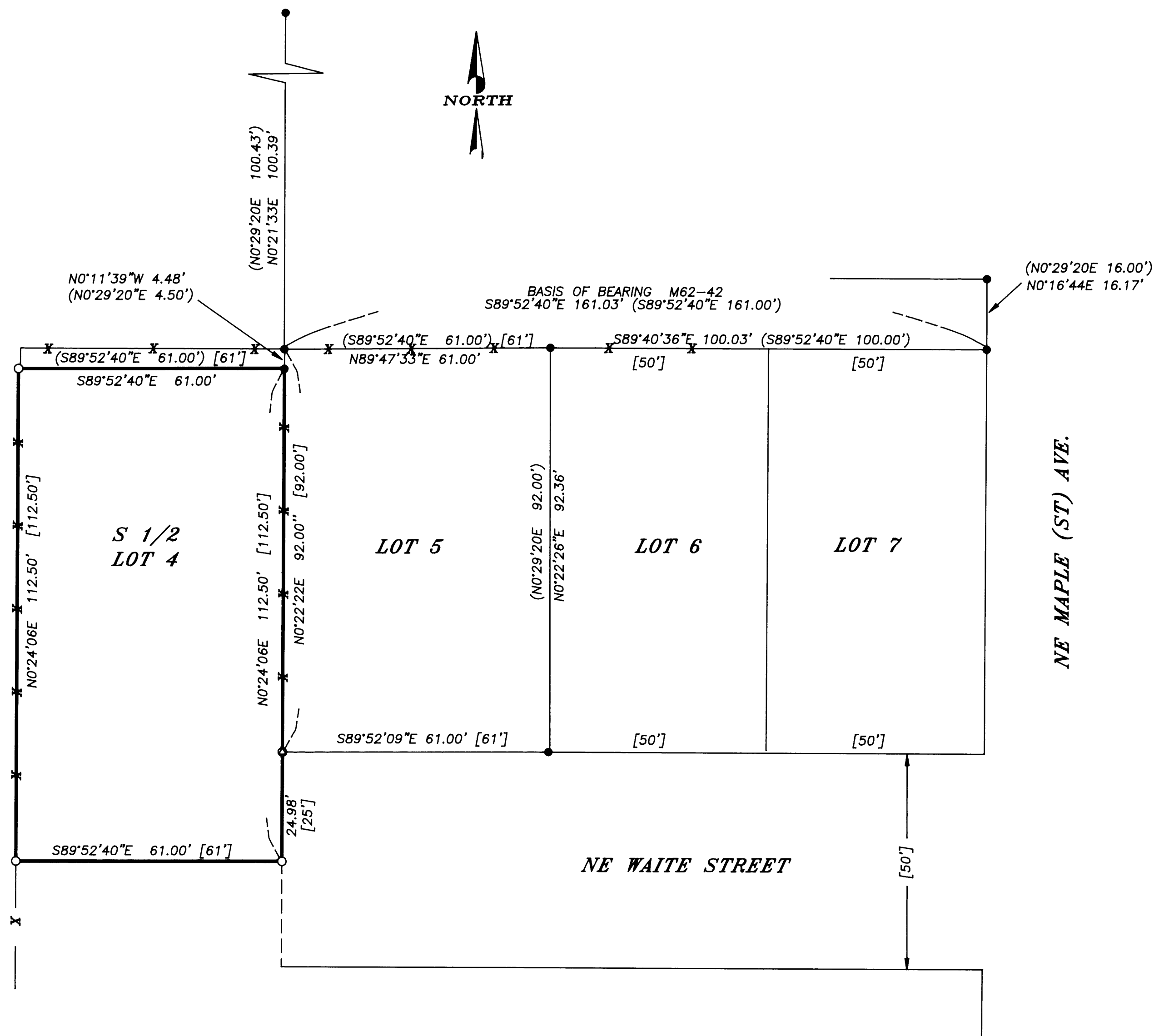

REGISTERED
 PROFESSIONAL
 LAND SURVEYOR

David Beedle

OREGON
 JANUARY 21, 1997
 DAVID J. BEEDLE
 #2798

EXPIRES 12-31-05

DAVID J. BEEDLE TEL 541-874-3258
 LAND SURVEYING, LLC 163 TRAYLOR ROAD
 RIDDLE, OREGON 97469

SCALE: 1"=20'
 DATE: SEPT 12, 2005

FOR: CARRIE ONDRATO
 213 NE WAITE STREET
 MYRTLE CREEK, OR 97457