

FILED  
 Date: 9-9-2005 By: X  
 This survey consists of:  
 Map: M148-38  
 Name: \_\_\_\_\_  
 Corner Pkt: \_\_\_\_\_  
 DOUGLAS COUNTY  
 SURVEYOR

### W 1/16 CORNER OF SECTIONS 6 AND 31

FOUND: STEEL T-POST PER M24-30, S 00°35'41" W, 0.56'  
 0.4' ABOVE GRADE  
 16" MAPLE, N 38° E, 40.0 FEET WITH HEALED BLAZE  
 RECORD N 39° E, 41.5 FEET - 1962 M24-30

{ N 89°42' W 41.20 CHS. }  
 [ N 89°26' W 40.98 CHS. ]  
 ( N 89°24'19" W 2708.61' )

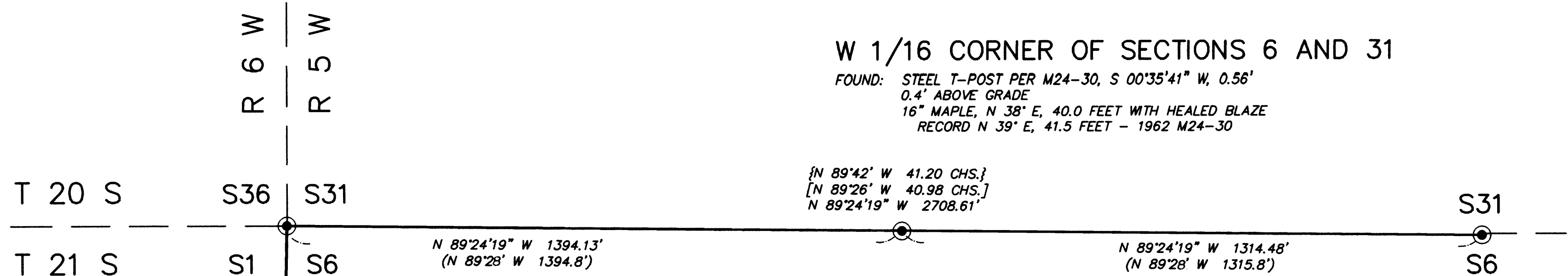

### CORNER OF TOWNSHIPS 20 & 21 SOUTH RANGES 5 AND 6 WEST

FOUND: 1" IRON PIPE WITH DOUGLAS COUNTY BRASS CAP DATED 1958  
 FLUSH WITH GROUND  
 45" CEDAR, N 36° E, 69.3 FEET  
 RECORD N 36° E, 105 LKS. - 1854 BT  
 48" FIR STUMP, S 82° W, 58.7 FEET WITH HEALED BLAZE  
 RECORD S 82° W, 89 LKS. - 1854 BT  
 48" FIR STUMP, N 87° W, 79.2 FEET WITH HEALED BLAZE  
 RECORD N 87° W, 120 LKS. - 1854 BT  
 24" FIR, N 45° E, 32.4 FEET WITH HEALED BLAZE  
 RECORD N 45° E, 32.4 FEET - 1958 DOUGLAS COUNTY BT  
 45" CEDAR, S 75° W, 96.1 FEET WITH HEALED BLAZE  
 RECORD S 75° W, 97.0 FEET - 1958 DOUGLAS COUNTY BT  
 28" FIR, S 79° E, 24.5 FEET WITH HEALED BLAZE  
 RECORD S 78° E, 24.5 FEET - 1958 DOUGLAS COUNTY BT  
 34" FIR, N 6° E, 52.9 FEET WITH HEALED BLAZE  
 RECORD N 6° E, 80 LKS. - 1962 BLM BT  
 32" FIR, S 57 1/2° E, 35.7 FEET WITH HEALED BLAZE  
 RECORD S 59° E, 54 LKS. - 1962 BLM BT  
 35" FIR, S 38° W, 98.8 FEET WITH HEALED BLAZE  
 RECORD S 37° W, 151 LKS. - 1962 BLM BT  
 32" FIR, N 22° W, 109.4 FEET WITH HEALED BLAZE  
 RECORD N 22° W, 165 LKS. - 1962 BLM BT

### 1/4 CORNER OF SECTIONS 6 AND 31

FOUND: 2-1/2" IRON PIPE WITH USBLM BRASS CAP DATED 1967  
 FLUSH WITH GROUND. WITH T-POST PER M24-30 ALONGSIDE 0.3' ABOVE GRADE  
 20" FIR STUMP UPROOTED, N 21° W, 3.6 FEET  
 RECORD N 36° E, 2.6 FEET - 1962 M24-30 BT  
 33" FIR STUMP, S 74 1/2° W 27.5 FEET WITH HEALED BLAZE  
 RECORD S 72° E, 27.5 FEET - 1962 M24-30 BT  
 7" ALDER, N 20° E, 49.0 FEET WITH SCRIBE MARKS "1/4 S31 CS BT" VISIBLE  
 RECORD N 20° E, 49.0 FEET - 2002 DOUGLAS COUNTY BT  
 21" HEMLOCK, N 84° E, 178.5 FEET WITH SCRIBE MARKS "1/4 S31 SC BT" VISIBLE  
 RECORD N 84° E, 178.5 FEET - 2002 DOUGLAS COUNTY BT  
 16" FIR, N 38° W, 72.4 FEET WITH SCRIBE MARKS "1/4 S31 SC BT" VISIBLE  
 RECORD N 38° W, 73.0 FEET - 2002 DOUGLAS COUNTY BT

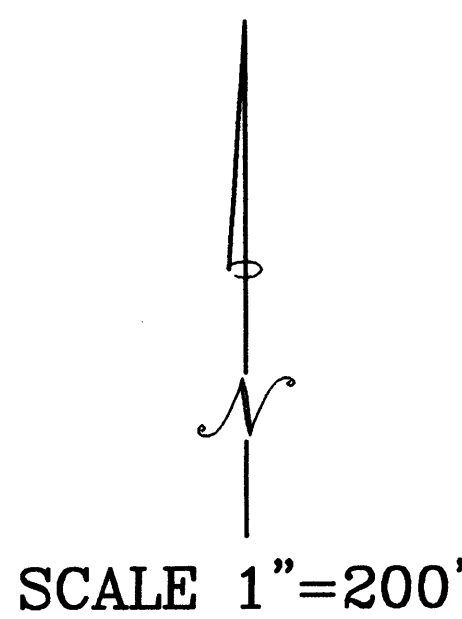

### NARRATIVE

THIS SURVEY WAS MADE IN AUGUST, 2005 BY CRAIG L. WANLESS, OF D. WELLMAN SURVEYING LLC., 90686 NORTHROP DRIVE, EUGENE, OREGON. THE PURPOSE OF THIS SURVEY IS TO LOCATE AND MARK, IN THE FIELD, THE PROPERTY LINES OF SENECA JONES TIMBER COMPANY OWNERSHIP WITHIN SECTION 6, T21S, R5W, W.M. THIS SURVEY WAS PERFORMED AT THE REQUEST OF THE LANDOWNER. A LEICA TCR703 WAS USED TO PERFORM THE SURVEY, WITH A MINIMUM ERROR OF CLOSURE OF BETTER THAN 1:14,000 OF CLOSED LOOP TRAVERSE BEFORE A LEAST SQUARES ADJUSTMENT. THE BASIS OF BEARING FOR THIS SURVEY WAS BY SOLAR OBSERVATION.

THE 1/4 CORNER OF SECTIONS 6 AND 31 ON THE NORTH BOUNDARY OF T21S R5W, THE CORNER OF TOWNSHIPS 20 AND 21 SOUTH, RANGES 5 AND 6 WEST, AND THE NORTH 1/16 CORNER OF SECTIONS 1 AND 6 ON THE WEST BOUNDARY OF T21S R5W, WERE ALL FOUND TO BE UNDISTURBED AND ACCEPTED AS BEING IN PROPER POSITION. THE MONUMENT SET AS THE WEST 1/16 CORNER OF SECTIONS 6 AND 31 ON THE NORTH BOUNDARY OF T21S R5W SET BY WILFORD H. HAINES, OREGON REGISTERED LAND SURVEYOR NO. 239 AS SHOWN IN THE 1962 SURVEY RECORDED IN DOUGLAS COUNTY MAP 24-30 WAS NOT UTILIZED IN THE 1962 B.L.M. RESURVEY AND IS NOT ACCEPTED IN THIS SURVEY. CORNER TIE IS SHOWN FOR REFERENCE TO TRUE LINE AS MARKED.

THE TRUE PROPERTY LINE, AS SHOWN, WAS MARKED BY BLAZING TREES (BLAZES PAINTED RED) ON EITHER SIDE OF THE TRUE LINES, HANGING RED RIBBON, AND SETTING 6 FOOT STEEL FENCE POSTS AT RANDOM INTERVALS ALONG THE LINE. BEARING TREES ESTABLISHED OR TIED IN THIS SURVEY WERE BASED ON TRUE NORTH DETERMINED BY SOLAR OBSERVATION AND DISTANCES MEASURED TO SIDE CENTER.

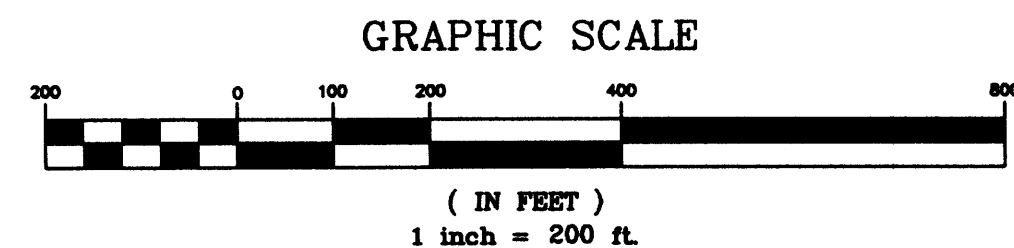

### N 1/16 CORNER OF SECTIONS 1 AND 6

FOUND: 2-1/2" IRON PIPE WITH USBLM BRASS CAP DATED 1962  
 0.8' ABOVE GRADE  
 NO REMAINS OF 1962 BT'S  
 MARKED NEW: 7" FIR, S 42° E, 22.7 FEET TO SIDE CENTER  
 SCRIBED "N 1/16 S6 BT"  
 7" FIR, S 65° W, 14.3 FEET TO SIDE CENTER  
 SCRIBED "N 1/16 S1 BT"

### BASIS OF BEARING: SOLAR OBSERVATION

### LEGEND

- ⊙ - CORNERS FOUND - AS NOTED
- - PROPERTY LINE MARKED AS NOTED
- { } - RECORD DATA - 1854 GLO
- [ ] - RECORD DATA - 1962 BLM
- ( ) - RECORD DATA - M24-30

### REFERENCE SURVEYS AND DOCUMENTS

- M24-30
- C.S. FILE 49/89
- C.S. FILE 66/34-4
- 1854 GLO SURVEY
- 1962 BLM RESURVEY
- 1967 BLM RESURVEY

REGISTERED  
 PROFESSIONAL  
 LAND SURVEYOR  
  
 OREGON  
 JULY 15, 1983  
 CRAIG L. WANLESS  
 2061  
 RENEWAL 6/30/06

SURVEY IN  
 SECTION 6, T21S, R5W, W.M.  
 DOUGLAS COUNTY, OREGON  
 CLIENT: SENECA JONES TIMBER COMPANY  
 DRAWN BY: CLW  
 DATE: 8/29/05  
 FILE: DWS\210506  
 D. WELLMAN SURVEYING L.L.C.  
 90686 NORTHROP DRIVE  
 EUGENE, OR 97402 (541) 984-1442