

FILED
 Date: 9-1-2005 By: JC
 This survey consists of:
 Map: M148-36
 Name:
 Corner Post:

DOUGLAS COUNTY
 SURVEYOR

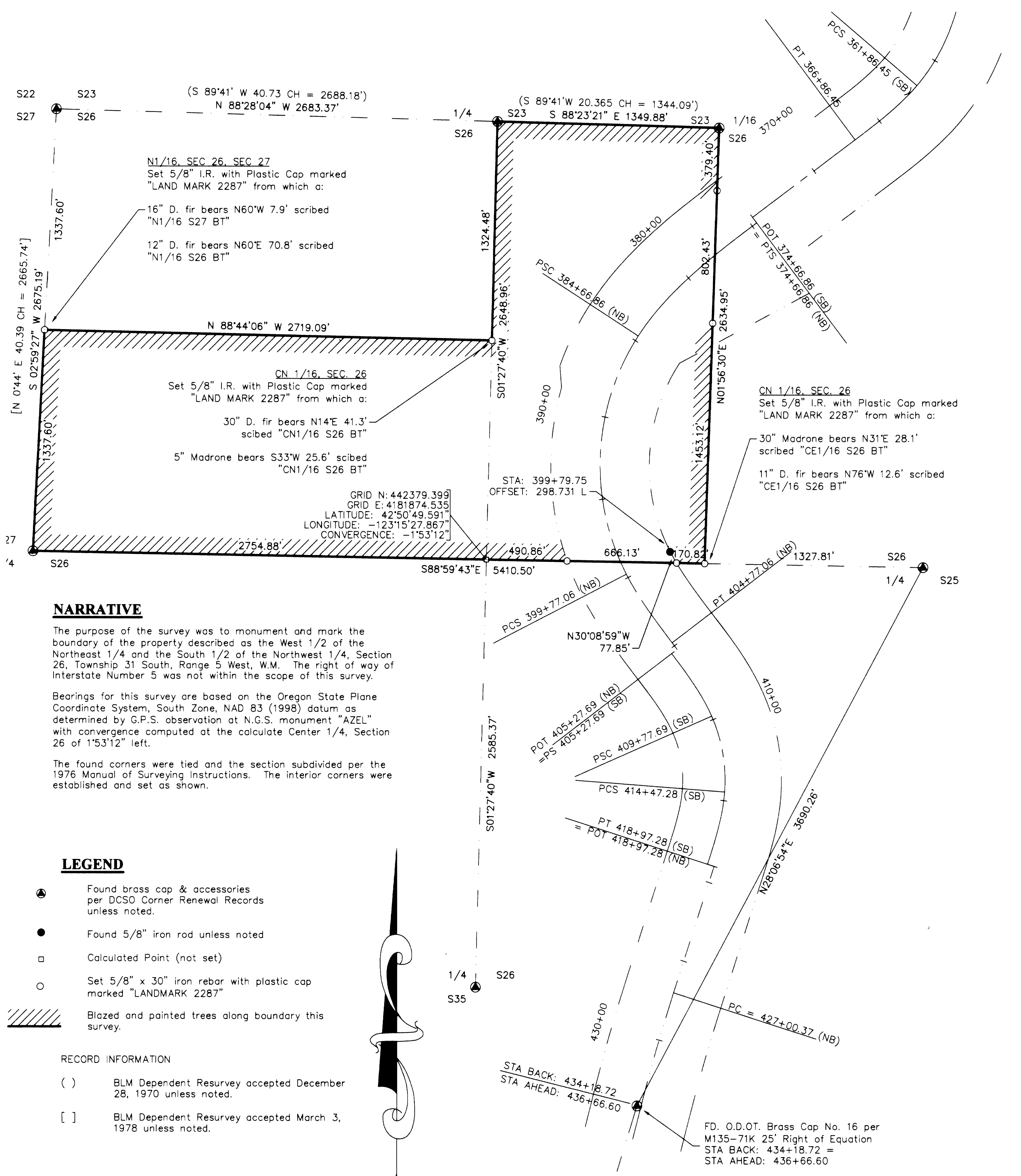

NARRATIVE

The purpose of the survey was to monument and mark the boundary of the property described as the West 1/2 of the Northeast 1/4 and the South 1/2 of the Northwest 1/4, Section 26, Township 31 South, Range 5 West, W.M. The right of way of Interstate Number 5 was not within the scope of this survey.

Bearings for this survey are based on the Oregon State Plane Coordinate System, South Zone, NAD 83 (1998) datum as determined by G.P.S. observation at N.G.S. monument "AZEL" with convergence computed at the calculate Center 1/4, Section 26 of 1°53'12" left.

The found corners were tied and the section subdivided per the 1976 Manual of Surveying Instructions. The interior corners were established and set as shown.

LEGEND

- Found brass cap & accessories per DCSO Corner Renewal Records unless noted.
- Found 5/8" iron rod unless noted
- Calculated Point (not set)
- Set 5/8" x 30" iron rebar with plastic cap marked "LANDMARK 2287"
- ▨ Blazed and painted trees along boundary this survey.

RECORD INFORMATION

- () BLM Dependent Resurvey accepted December 28, 1970 unless noted.
- [] BLM Dependent Resurvey accepted March 3, 1978 unless noted.

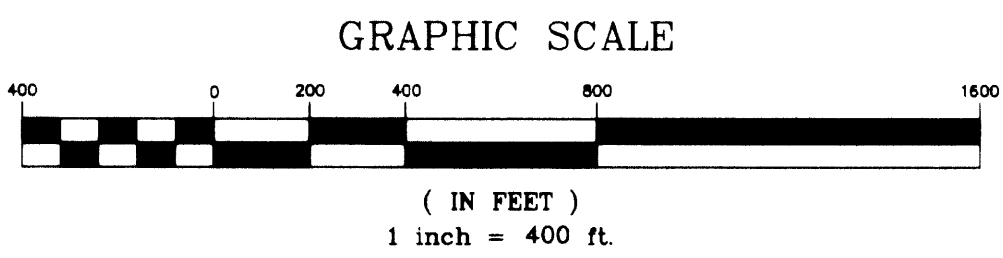
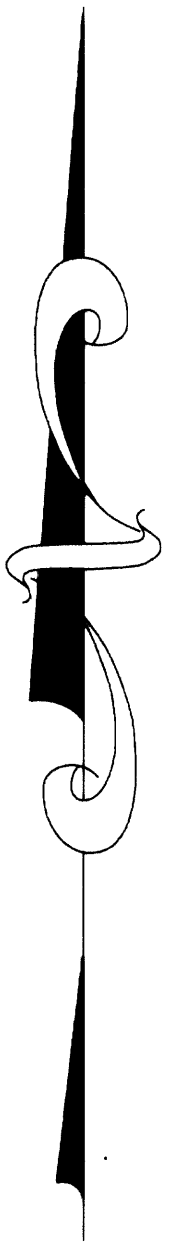

Sheet 1 of 1
RECORD OF SURVEY
 In the NE 1/4 & NW1/4, Section 26
 Township 31 South, Range 5 West, W.M.
 Douglas County, Oregon
 August 25, 2005

REGISTERED
 PROFESSIONAL
 LAND SURVEYOR

Mark A. Heimbürger

OREGON
 JULY 16, 1987
 MARK A. HEIMBURGER
 2287

RENEWS JUNE 30, 2007

FOR: O.D.O.T. Right of Way Section
 355 Capitol Street NE
 Salem, OR 97301-3871

LM LAND MARK SURVEYING, INC.

3329 N.E. STEPHENS ST.
 ROSEBURG, OREGON 97470
 TEL (541) 677-9400
 FAX (541) 677-9401

LM Proj. No. 2005-0051