

PROPERTY LINE ADJUSTMENT
MAP OF SURVEY

LOCATED in the NE 1/4 of Sec. 31 and the NW 1/4 of Sec. 32, T.23S., R.5W., W.M.
 in Douglas County, Oregon.

August 19, 2005

FILED
 Date: 8-31-2005 By: JP
 This survey consists of:
 Map: M148-34
 Narrative: _____
 Corner Rpt: _____
 DOUGLAS COUNTY
 SURVEYOR

APPROVAL FILE NUMBER: 05-M050

Keith L. Cubie 8/31/05
 DOUGLAS COUNTY PLANNING DIRECTOR DATE

SURVEYED FOR: DELILAH KNIGHT
 3460 RICE VALLEY ROAD
 OAKLAND, OREGON

SURVEYED BY: DAVID EDWARDS LAND SURVEYING
 P.O. BOX 361
 OAKLAND, OREGON 97462
 PHONE: (541) 459-0512

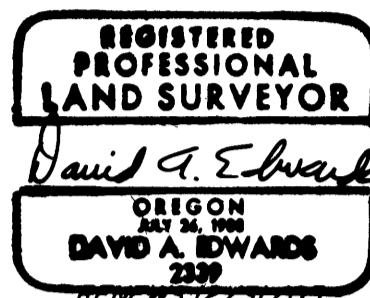

LEGEND

- INDICATES 5/8" DIAM. IRON ROD W/CAP FOUND PER PARTITION PLAT NUMBER 1995-0008.
- INDICATES 5/8" X 30" STEEL REBAR W/RED PLASTIC CAP MKD. "D.A. EDWARDS-LS 2339" SET.
- () DENOTES RECORD DATA PER PARTITION PLAT NO. 1995-0008.
- P.P. = PARTITION PLAT.
- SCALE: 1" = 500'
- BASIS OF BEARINGS: EXISTING CONTROL PER MY SURVEY P.P. 1997-0040.

NARRATIVE

THE PURPOSE OF THIS SURVEY IS TO MONUMENT AND DESCRIBE THE BOUNDARIES OF ADJUSTED UNIT 1. NEW MONUMENTS WERE SET AS DIRECTED BY THE CLIENT AND USING DATA FROM PARTITION PLAT NUMBER 1995-0008 AND PARTITION PLAT NUMBER 1997-0040.

FIELD CREW: BRANT MILLER AND ERIC SPRINKLE.

EQUIPMENT: NIKON TOTAL STATION.

COMPS. AND DRAFTING: DAVID EDWARDS.

NOTE: THE ACREAGE OF ADJUSTED UNIT 2 IS BASED UPON COUNTY ASSESSOR DATA.

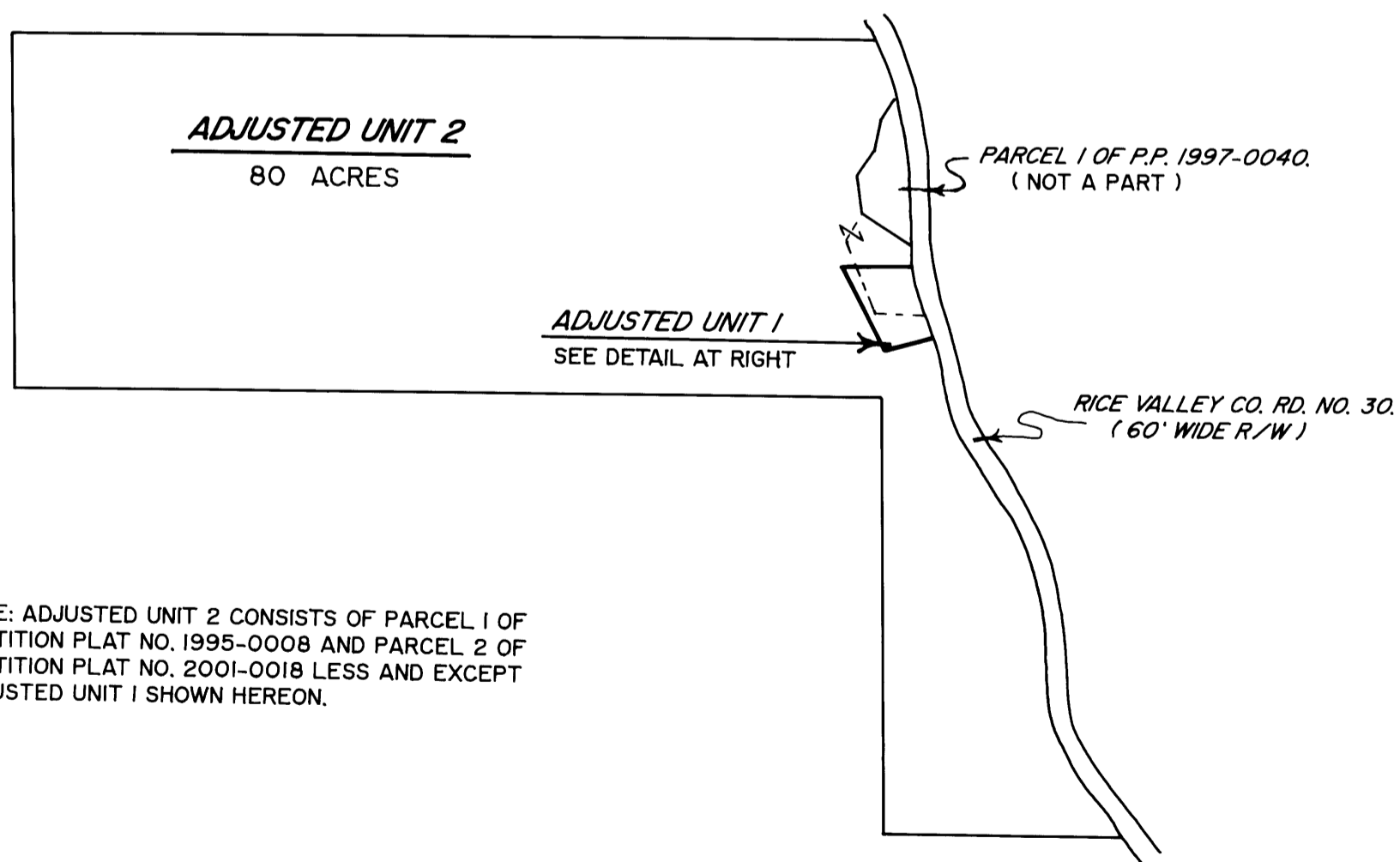

NOTE: ADJUSTED UNIT 2 CONSISTS OF PARCEL 1 OF PARTITION PLAT NO. 1995-0008 AND PARCEL 2 OF PARTITION PLAT NO. 2001-0018 LESS AND EXCEPT ADJUSTED UNIT 1 SHOWN HEREON.

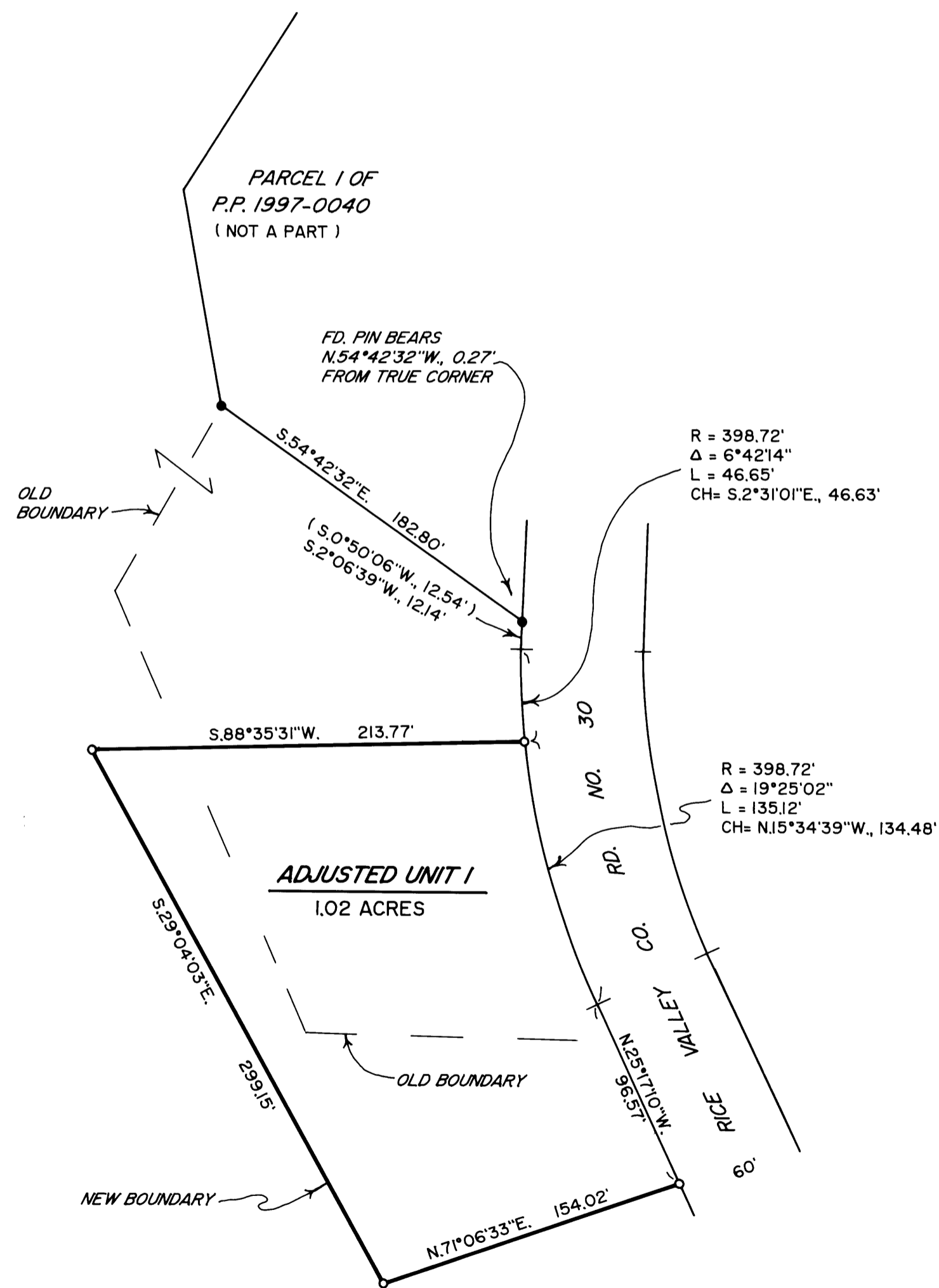

DETAIL SCALE: 1" = 60'

MAP FILE M148-34

MAP FILE M148-34