

FILED

Date: 8-31-2005 By: JLP
This survey consists of:
Map: M148-32
Narrative:
Corner Rpt:
DOUGLAS COUNTY SURVEYOR

MAP FILE M148-32

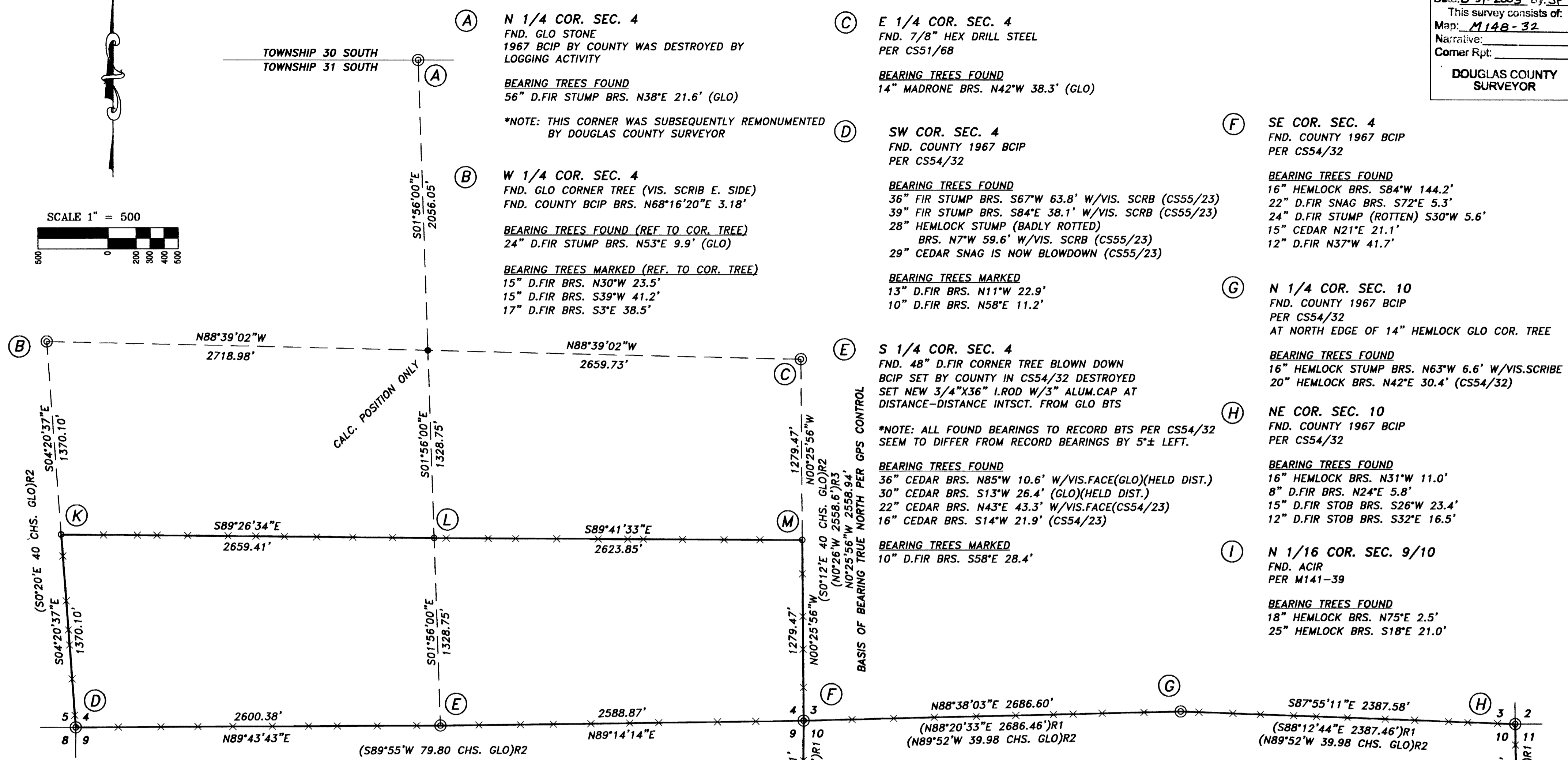
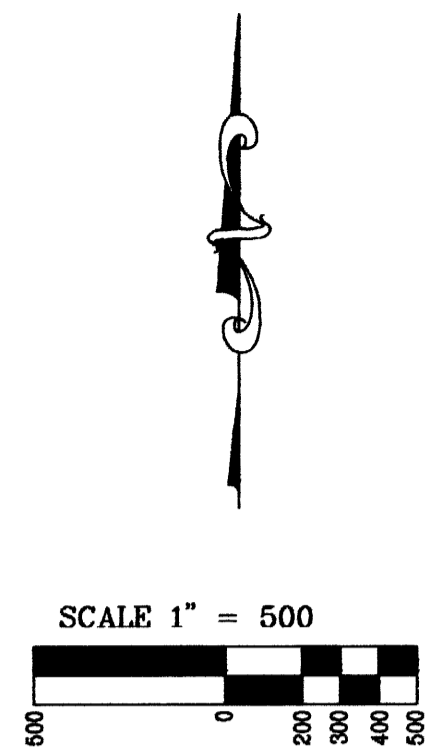

NARRATIVE
THE PURPOSE OF THIS SURVEY WAS TO LOCATE BOUNDARIES OF A FOREST PARCEL OWNED BY SWANSON GROUP INC.

BASIS OF BEARING
BEARINGS ARE BASED ON TRUE NORTH AS ESTABLISHED PER GPS OBSERVATION. THE RESULTING BEARING FROM THE SOUTHWEST CORNER OF SEC. 4 TO THE EAST 1/4 CORNER OF SEC. 4 IS 00°00'04" RIGHT OF THE BLM'S SOLAR BEARING AS SHOWN ON M81-24.

RECORD SURVEYS
M141-39 BY C.A.SWEEDEN, JANUARY 2003 (R1)
G.L.O. SUBDIVISION OF T.31S R.9W. BY W.H.BYARS, 1901 (R2)
M81-24 BLM ADMINISTRATIVE SURVEY, JULY 1979 (R3)

- LEGEND**
- ⊙ FND. MONUMENT AS NOTED
 - SET 3/4"X36" I.ROD W/3" ALUM. CAP
 - × SET ALUMINUM U-POST
 - CALCULATED POSITION ONLY
 - () DENOTES RECORD DIMENSION

BOUNDARY SURVEY

IN SECTIONS 4 & 10, T.31S., R.9W., W.M.
DOUGLAS COUNTY, OREGON

REGISTERED PROFESSIONAL LAND SURVEYOR

Jerry Lee Estabrook

OREGON
June 30, 1995
Jerry Lee Estabrook
2703
EXPIRES 12/31/2005

Stuntzner Engineering & Forestry, L.L.C.

ENGINEERING • LAND SURVEYING • FORESTRY
PLANNING • WATER RIGHTS
705 South 4th St. Phone: (541) 267-2872
Post Office Box 118 Coos Bay, Oregon 97420 Fax: (541) 267-0588

Drawn By: Corey Woodruff	Date: June 15, 2005
Checked By: Jerry Estabrook	Drawing No.: 05-119.dwg
Designed By:	Revised:
Job Name: Swanson-Twelvemile Survey	Sheet 1 of 1