

MAP FILE M148-30

FILED  
Date: 8-29-2005 By: JC  
This survey consists of:  
Map: M148-30  
Name:  
Corner rpt:

DOUGLAS COUNTY  
SURVEYOR

NARRATIVE

The purpose of the survey is to reset property corners of Parcel 2, Partition Plat 1995-0108 per Douglas County Records.

The North boundary was established by holding the found Northwest corner and the monument on the east line of the proposed 60 foot Right of Way per M128-8. The northeast corner was set at the intersection of this line with east line of the Parcel.

The east line of the Parcel was determined holding the Southeast corner found to be inside a water meter box. The east line of the proposed Right of Way per said M123-8 was offset through the Southeast corner.

The monuments along the northerly Right of Way of Diamond Lake Boulevard had been destroyed by construction. The corner locations were established by holding the Southwest and Southeast corners and proportioning the discrepancy.

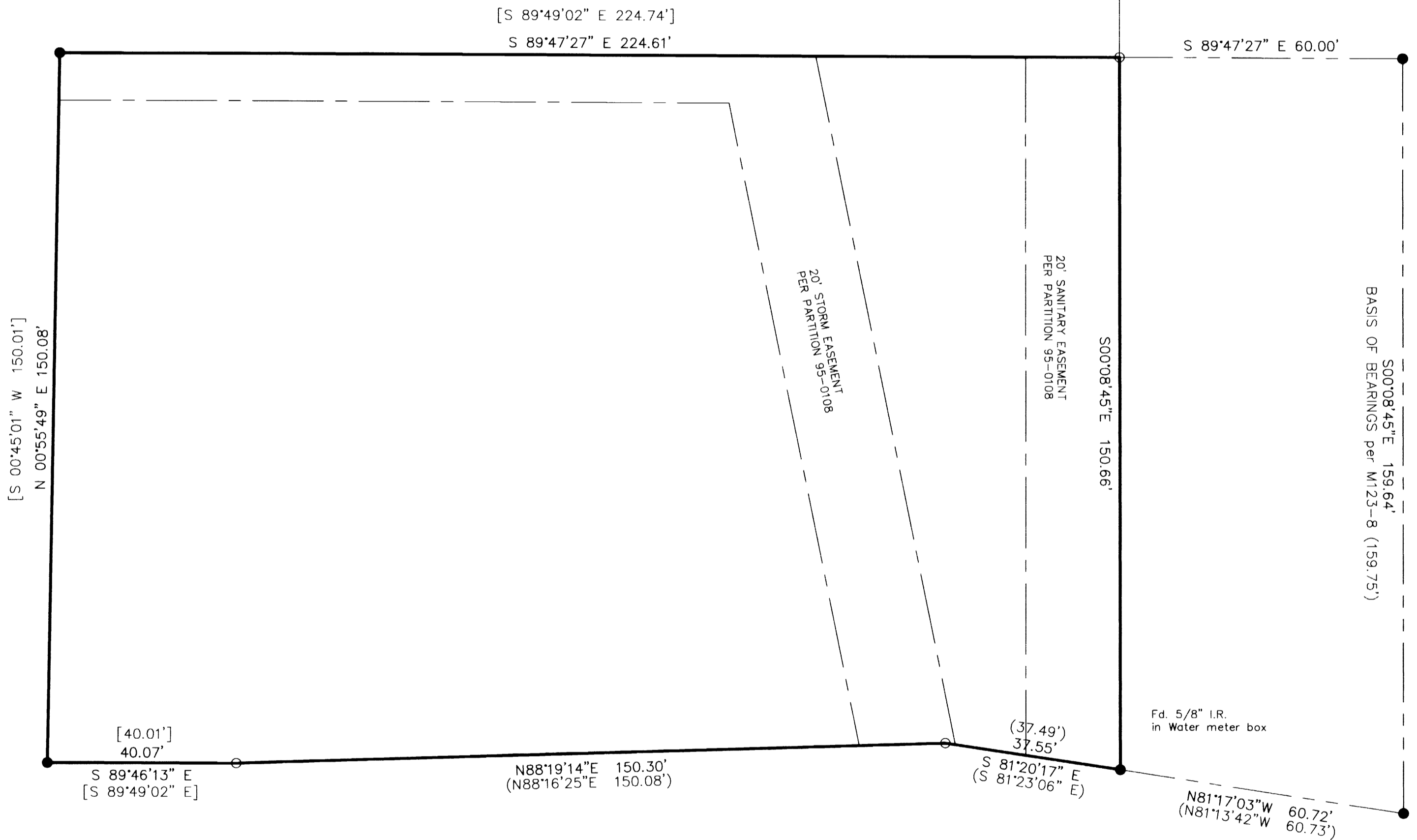

OREGON STATE HWY. NO. 138  
R/W VARIES

Sheet 1 of 1  
**BOUNDARY SURVEY**  
In the SE 1/4, Section 17 / NE 1/4 Section 20  
Township 27 South, Range 5 West, W.M.  
Douglas County, Oregon  
AUGUST 19, 2005

REGISTERED PROFESSIONAL LAND SURVEYOR  <i>Mark A. Heimbürger</i> OREGON JULY 16, 1987 MARK A. HEIMBURGER 2287 RENEWS JUNE 30, 2007	FOR: ABCT 1813 W HARVARD ROSEBURG, ORE  <b>LM</b> LAND MARK SURVEYING, INC.  3329 N.E. STEPHENS ST. ROSEBURG, OREGON 97470 TEL. (541) 677-9400 FAX (541) 677-9401  <small>LM Proj. No. 2005-0106</small>
---	--

MAP FILE M148-30