

FILED
Date: 6-15-2005 By: JC
This survey consists of:
Map: M 148-24
Narrative:
Corner Rpt:
DOUGLAS COUNTY
SURVEYOR

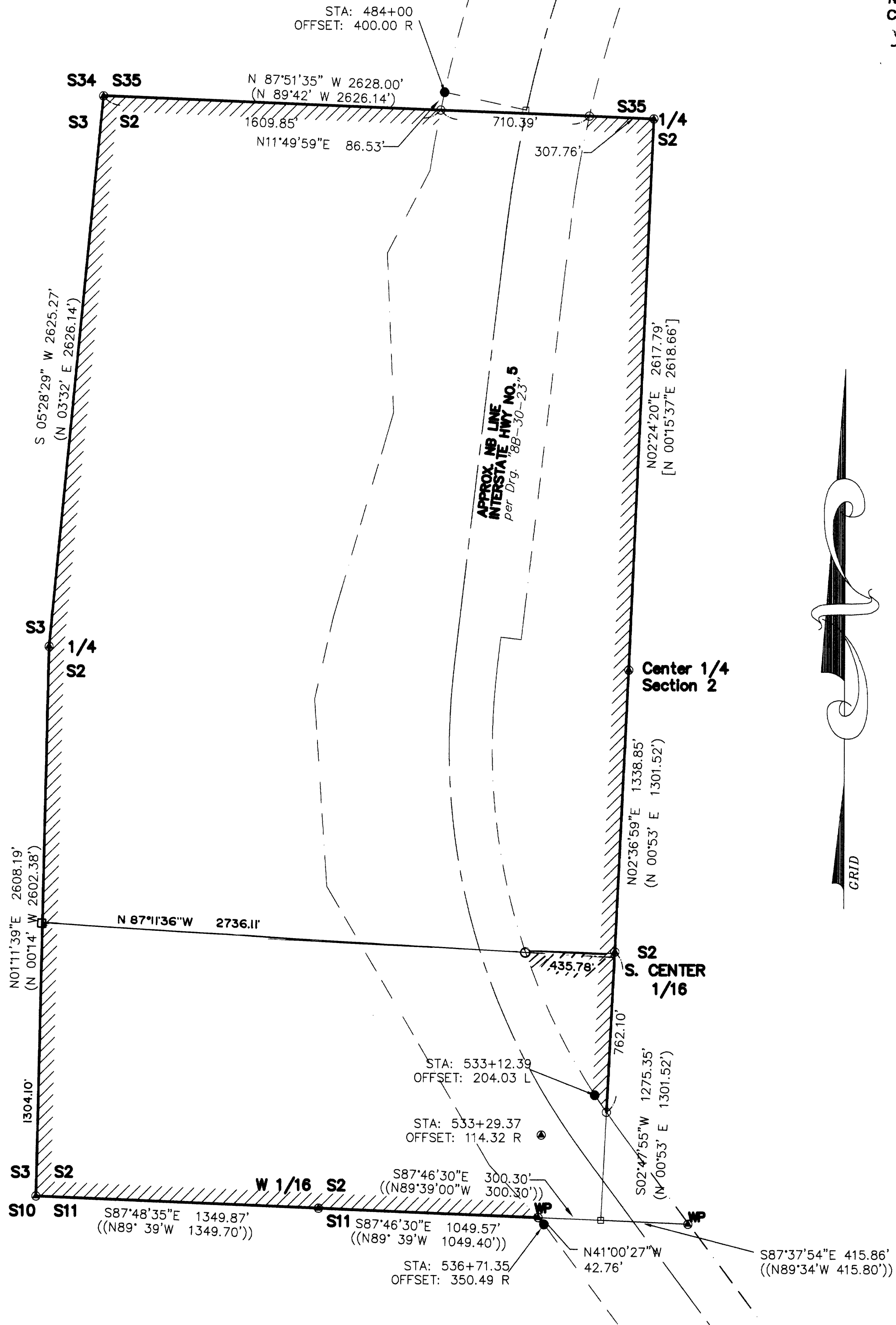

AFFIDAVIT OF CORRECTION:
RECORDED NOV. 8, 2005 AS
INSTRUMENT No. 2005-028065
COUNTY CLERK RECORDS
C.S. FILE 65/53-15A88

LEGEND

- Found brass cap & accessories per DCSO Corner Renewal Records unless noted.
- Found 5/8" iron rod unless noted
- Calculated Point (not set)
- Set 5/8" x 30" iron rebar with plastic cap marked "LANDMARK 2287"

Blazed and painted trees along boundary this survey.

WP Witness Post

RECORD INFORMATION

- () BLM Dependent Resurvey accepted July 9, 1956 unless noted.
- (()) BLM Dependent Resurvey accepted January 31, 1997 unless noted.
- [] M135-46

NARRATIVE

The purpose of the survey was to monument and mark the boundary of the property described as the West 1/2 of Section 2, Township 32 South, Range 5 West, W.M.

Bearings for this survey are based on the Oregon State Plane Coordinate System, South Zone, NAD 83 (1998) datum as determined by G.P.S. observation at N.G.S. monument "AZEL" with an average convergence within the project of 1'52'31" left.

The found corners were tied and lines marked along the boundary. The right of way line of Interstate 5 was not resolved. References were placed along the line near the intersection with right of way lines.

GRAPHIC SCALE



(IN FEET)
1 inch = 400 ft.

Sheet 1 of 1

RECORD OF SURVEY

In the NW1/4 & SW1/4, Section 2
Township 32 South, Range 5 West, W.M.
Douglas County, Oregon
MAY 2005

REGISTERED
PROFESSIONAL
LAND SURVEYOR

Mark A. Heimbürger

OREGON
JULY 16, 1987
MARK A. HEIMBURGER
2287
RENEWS JUNE 30, 2007

FOR: O.D.O.T. Right of Way Section
355 Capitol Street NE
Salem, OR 97301-3871

LM LAND MARK
SURVEYING, INC.

3329 N.E. STEPHENS ST.
ROSEBURG, OREGON 97470
TEL (541) 677-9400
FAX (541) 677-9401

LM Proj. No. 2005-0050