

S.E. 1/4 SEC. 12, T.30 S., R.6 W., W.M.

FILED
 Date: 8-10-2005 By: JP
 This survey consists of: 6 sheets.
 Map: M 148-21 C
 Narrative:
 Corner Rpt:
 DOUGLAS COUNTY SURVEYOR

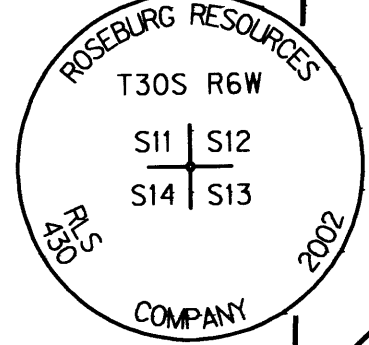
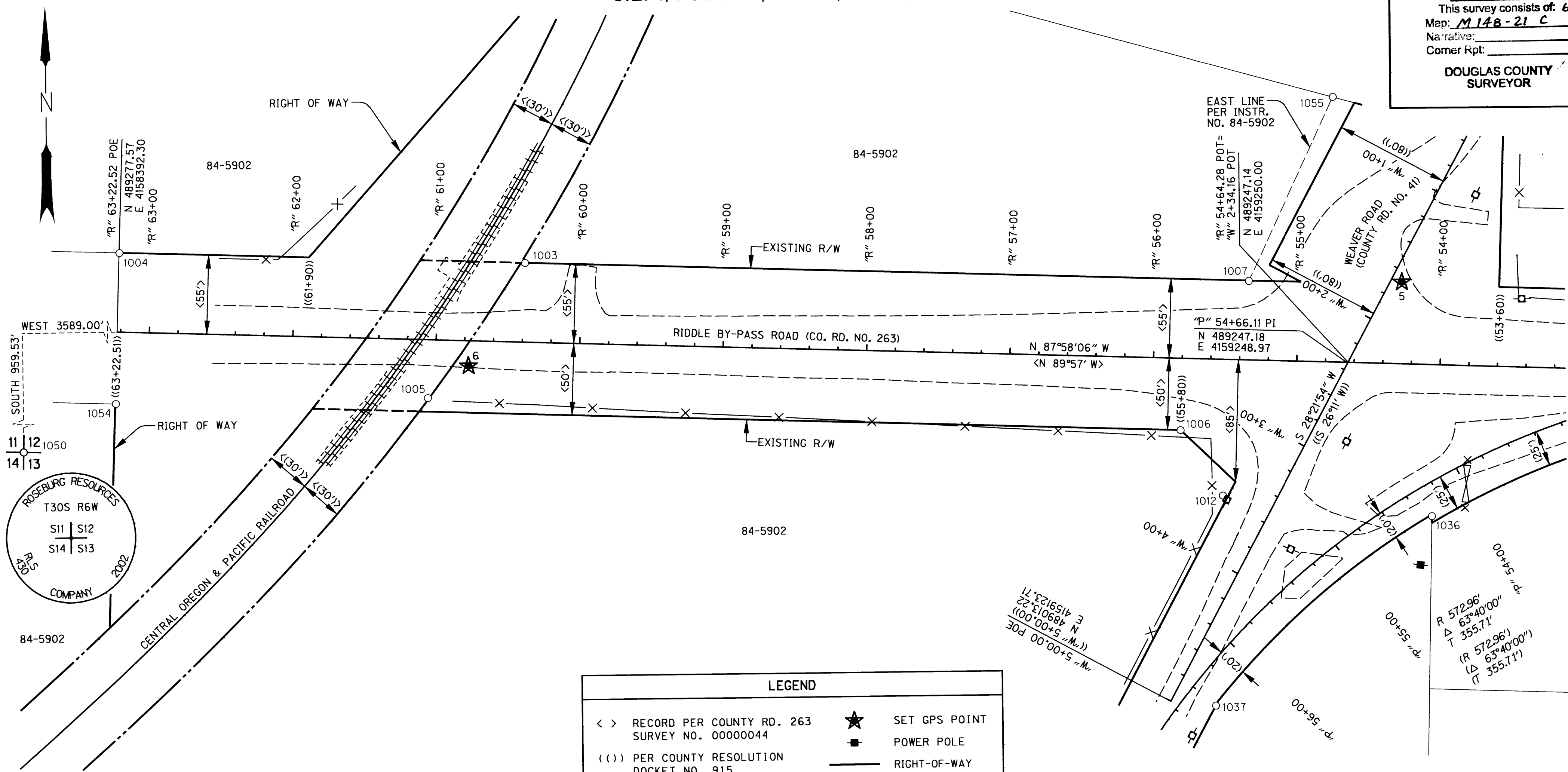

LEGEND

< >	RECORD PER COUNTY RD. 263 SURVEY NO. 00000044	★	SET GPS POINT
()	PER COUNTY RESOLUTION DOCKET NO. 915	■	POWER POLE
< () >	RIGHT OF WAY WIDTHS PER RAILROAD SURVEY V-16/30	—	RIGHT-OF-WAY
○	FOUND MONUMENT	---	EDGE PAVEMENT
		-X-	FENCE

RECOVERED MONUMENT LIST
 CS = COUNTY SURVEY
 YPC = YELLOW PLASTIC CAP

PT. ID.	LDP NORTHING	LDP EASTING	STATION	OFFSET	DATE	DESCRIPTION & REFERENCE DOCUMENTS
1003	489322.52	4158677.17	"R" 60+39.42	55.02' RT	10-27-2004	FND 3/4" REBAR, UP 1"-COUNTY ROAD 263 SURVEY NO.00000044
1004	489332.49	4158394.53	"R" 63+22.24	54.96' RT	10-27-2004	FND 3/4" REBAR, FLUSH-COUNTY ROAD 263 SURVEY NO.00000044
1005	489229.41	4158608.45	"R" 61+04.80	40.47' LT	10-27-2004	FND 3/4" REBAR, FLUSH, BENT, TIED AT SPIN HOLE-CO. RD 263 SURVEY NO.00000044
1006	489201.34	4159132.63	"R" 55+79.96	49.94' LT	10-27-2004	FND 3/4" REBAR, UP 2"-COUNTY ROAD 263 SURVEY NO.00000044
1007	489304.51	4159181.35	"R" 55+34.92	54.90' RT	10-27-2004	FND 3/4" REBAR, FLUSH-COUNTY ROAD 263 SURVEY NO.00000044
*1008	489897.79	4159340.78	N/A	N/A	10-27-2004	FND 5/8" REBAR, DN 1"-CS M132-23
*1009	489958.24	4159329.30	N/A	N/A	10-27-2004	FND 5/8" REBAR W/ YPC "R BROWN PLS 2391", DN 1"-CS M132-23
*1010	490072.23	4158998.33	N/A	N/A	10-27-2004	FND 5/8" REBAR, DN 6" AND BENT, TIED AT SPIN HOLE-CS M132-23
*1011	490097.51	4158944.94	N/A	N/A	10-27-2004	FND 5/8" REBAR, DN 8" AND BENT, TIED AT SPIN HOLE-CS M132-23
1012	489155.53	4159161.59	"W" 3+56.78	34.28' RT	10-27-2004	FND 1/2" REBAR, DN 6" AND BENT, TIED AT SPIN HOLE-NOT OF RECORD
*1013	488643.71	4158887.17	N/A	N/A	10-27-2004	FND 3/4" (ID) IRON PIPE, FLUSH-CS M22-65
1036	489139.73	4159307.42	"P" 54+31.51	20.84' LT	11-02-2004	FND 5/8" REBAR W/ YPC "LS 2798", DN 2"-PARTITION PLAT NO. 1999-0024
1037	489009.79	4159155.16	"P" 56+40.36	20.68' LT	11-02-2004	FND 5/8" REBAR W/ YPC "LS 2798", UP 1"-PARTITION PLAT NO. 1999-0024
*1039	488630.61	4158950.82	N/A	N/A	11-02-2004	FND 5/8" REBAR W/ YPC "LS 2798", UP 2"-PARTITION PLAT NO. 1999-0024
*1050	488318.04	4154803.30	N/A	N/A	03-16-2005	FND 2 1/2" ALUMINUM CAP (SEE DIAGRAM), DOUGLAS CO. CORNER NO. 600500
1054	489227.70	4158390.87	"R" 63+22.18	49.89' LT	03-21-2005	FND 1" REBAR, UP 4", BENT, TIED AT SPIN HOLE-CO. RD. 263 SURVEY NO.00000044

* INDICATES A POINT OUTSIDE MAPPING BOUNDARIES

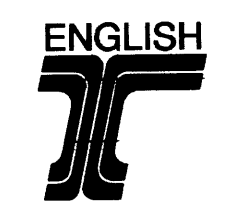
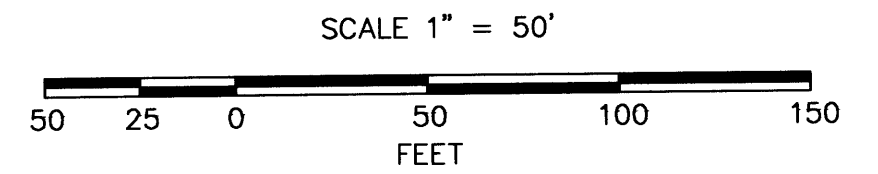

REGISTERED PROFESSIONAL LAND SURVEYOR
 Andrew D. Ausland
 OREGON JULY 15, 2003
 ANDREW D. AUSLAND 56136
 RENEWAL DATE: DEC. 31, 2005
 SIGNED: 7-08-05

OBEC CONSULTING ENGINEERS
 1335 POPLAR DRIVE
 MEDFORD, OREGON 97504
 TEL. (541) 774-5590 FAX. (541) 774-5591

HORIZONTAL CONTROL, RECOVERY AND RETRACEMENT MAP
 S. UMPQUA RIVER (PRUNER RD.) BRIDGE FOR DOUGLAS COUNTY, OREGON

ODOT KEY NO. 12550
 MAY 2005

DESIGNED: A. AUSLAND
 DRAWN: R. ODEAR
 PROJ. NO. 019-76.5
 CHK'D: RANDY FITCH
 FILE NO. 14826S
 SHT. 3 OF 6

RANDY FITCH
 APPROVED BY: GROUP MANAGER TITLE

Co.Rd. # 263 M.P. 0.00-0.18

MAP FILE M 148-21 C

MAP FILE M 148-21 C

R2630000