

BOUNDARY LINE ADJUSTMENT

For **STEPHEN JAMES**
A PORTION OF PARCELS 2 & 3 OF LAND PARTITION 1998-38
LOCATED IN NW 1/4 OF SEC. 25, T. 27S., R 6W., W.M.
JUNE 2005

FILED
 Date: 7-26-2005 By: JC
 This survey consists of:
 Map: M 148-17
 Name: _____
 Corner: KPI: _____

DOUGLAS COUNTY
 SURVEYOR

MAP FILE M 148-17

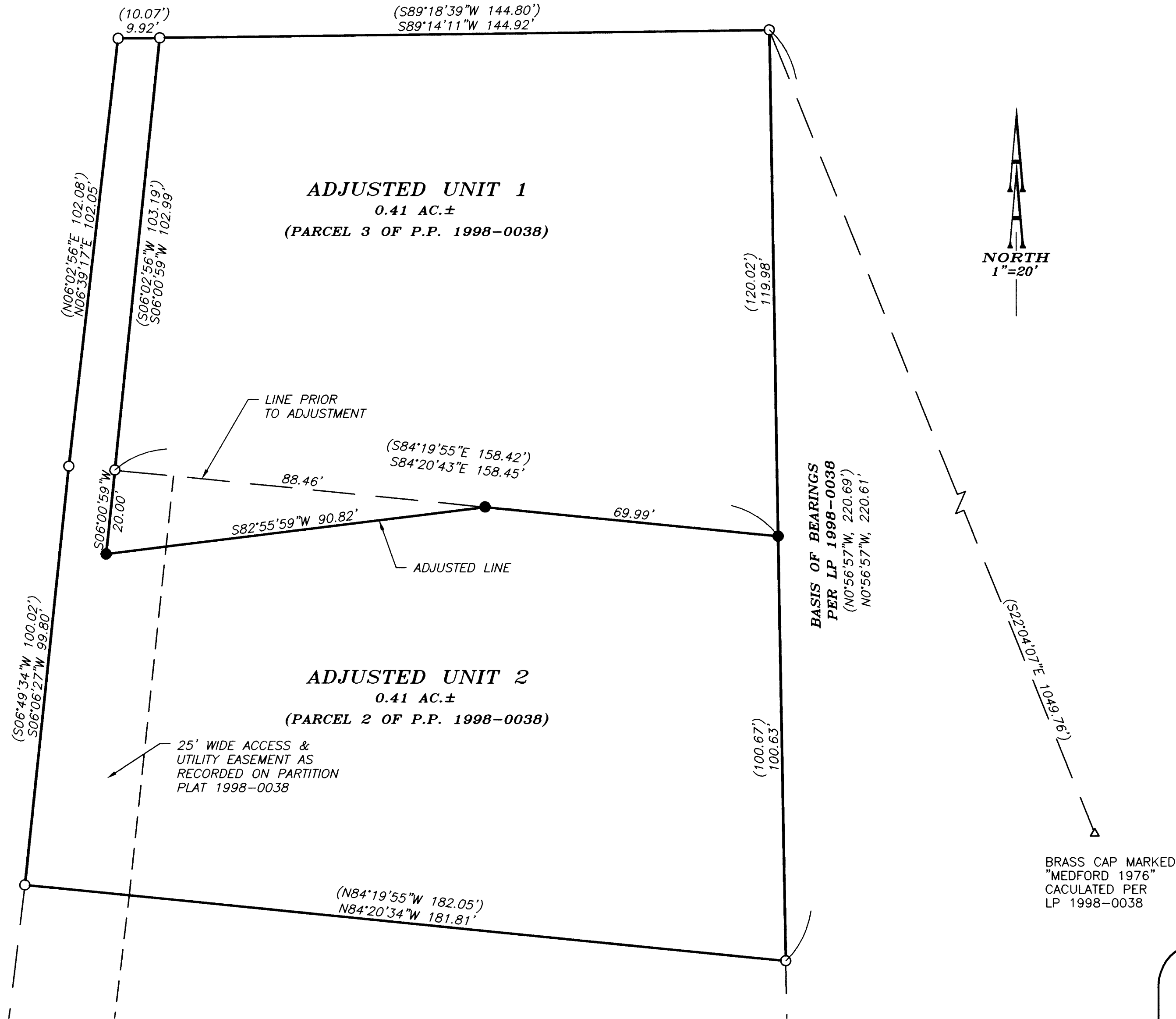

NARRATIVE:

The purpose of this survey is to adjust the boundary line between Parcels 2 & 3 and to monument the adjusted line. The boundaries were established by holding found monuments. The SE corner of Adjusted Unit 1 was established by proportioning between the found NE corner monument of Parcel 3 and the found SE corner monument of Parcel 2. Monuments set as shown.

APPROVALS:

Keith L. Cubic 7/25/05
 Douglas County Planning Director Date

PLANNING DEPT. FILE NO. 04-M037

RECORD INFORMATION:

() Land Partition 1998-0038,
 Records of Douglas County, Oregon

LEGEND:

- Set 5/8" x 30" Iron Rod with Yellow Plastic Cap marked "AA SURVEYING INC."
- Found 5/8" Iron Rod, unless otherwise noted
- △ Calculated Point

REGISTERED PROFESSIONAL LAND SURVEYOR

Herman A. Pieske

OREGON
 JULY 14, 1978
 HERMAN A. PIESKE
 1651
 EXP. DATE: 12-31-06

AA

SURVEYING & ENGINEERING, INC.
 ENGINEERING • SURVEYING • PLANNING

3076 NE DIAMOND LAKE BLVD.
 ROSEBURG, OREGON 97470
 TEL (541)672-2096
 FAX (541)672-0611

MAP FILE M 148-17