

MAP FILE M148-16

FILED
Date: 7-25-2005 By: JC
This survey consists of:
Map: M148-16
Narrative:
Corner Rpt:
DOUGLAS COUNTY SURVEYOR

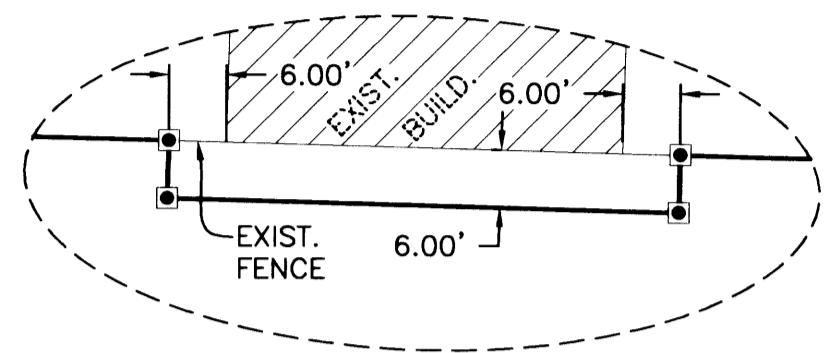

DETAIL A
SCALE: NTS

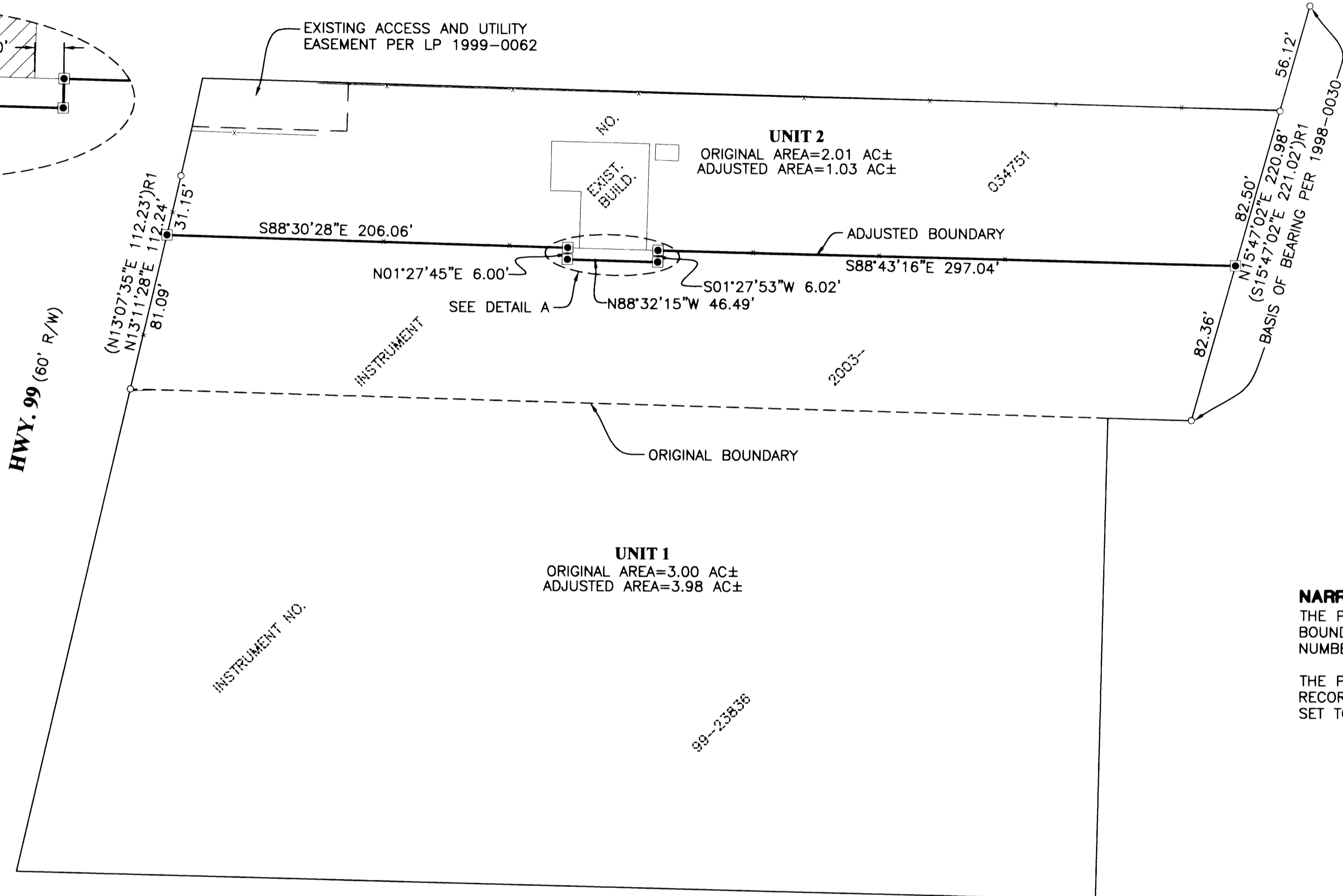

NARRATIVE:

THE PURPOSE OF THIS SURVEY WAS TO ADJUST THE COMMON BOUNDARY OF THOSE LANDS DESCRIBED IN INSTRUMENT NUMBERS 2003-034751 AND 99-23836 AS SHOWN.

THE PROCEDURE WAS AS FOLLOWS: EXISTING MONUMENTS OF RECORD WERE TIED AND HELD AS SHOWN. MONUMENTS WERE SET TO DELINEATE THE ADJUSTED BOUNDARY AS SHOWN.

FIELD CREW: RYAN PALMER AND DASHIELL TERRY
EQUIPMENT: TOPCON TOTAL STATION AND TDS RECON DATA COLLECTOR
OFFICE: MICHAEL JONES
DRAFTING: JOE COOK

ZONE: (M-2) MEDIUM INDUSTRIAL
COMP. PLAN: INDUSTRIAL (IN) (CITY)
WATER: UBWA
SEWER: RUSA

RECORDING:
ADJUSTED UNIT 1 RECORDED AS INSTRUMENT NO. 2005-016853 DOUGLAS COUNTY DEED RECORDS.

ADJUSTED UNIT 2 RECORDED AS INSTRUMENT NO. 2005-016853 DOUGLAS COUNTY DEED RECORDS.

PLANNING DEPARTMENT FILE NO. 05-M032

LEGEND

- SET 5/8" x 30" IR w/CAP MARKED "I.E. ENGINEERING" UNLESS OTHERWISE NOTED
- FOUND 5/8" IRON ROD UNLESS OTHERWISE NOTED
- △ CALCULATED POSITION
- EXISTING FENCE LINE
- ()R1 RECORD AS PER LP 1998-0030

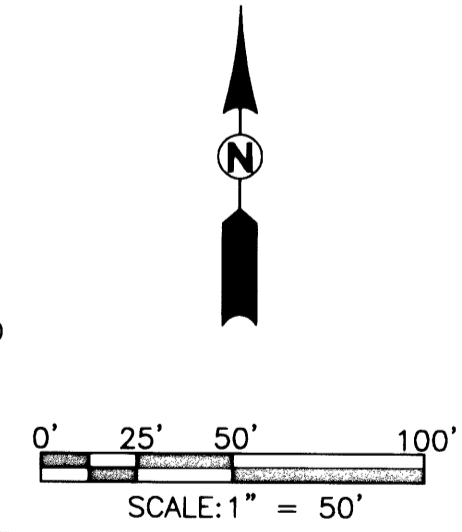

APPROVALS:

Keith L. Cubic
DOUGLAS COUNTY PLANNING DIRECTOR

JUNE 27, 2005
DATE

REGISTERED PROFESSIONAL LAND SURVEYOR

Ronald A. Gummy
OREGON
JULY 14, 1978
RONALD A. GUMMY
1954

EXPIRES: 12/31/2006

BOUNDARY LINE ADJUSTMENT

LYING IN THE NW 1/4 OF SECTION 18, TOWNSHIP 26 SOUTH, RANGE 5 WEST, WILLAMETTE MERIDIAN, DOUGLAS COUNTY, OREGON

SURVEYED FOR:
JACK MATHIS
P.O. BOX 760
ROSEBURG, OR 97470

SURVEYED BY:
i.e.
ENGINEERING
741 SE Jackson Street
Roseburg, Oregon 97470
PHONE (541) 673-0166
FAX (541) 440-9392
iemail@ieengineering.com

SCALE: AS SHOWN DATE: APRIL, 2005

DWG. BY: JAC
JOB NO: 432-13T1
PAGE: 1 OF 1

MAP FILE M148-16