

COMMON BOUNDARY LINE ADJUSTMENT

File # M83-56
 Lots 1 & 2, Minor Land Partition, Book 6, Page 64
 SW 1/4, SECTION 31, TWP 26 S, R 6 W, WM
 Douglas County, Oregon
 PLANNING FILE No. 05-M058

JUNE 2005

FILED
 Date: 7-21-2005 By: JC
 This survey consists of:
 Map: M148-15
 Corner Rpt:
 DOUGLAS COUNTY
 SURVEYOR

MAP FILE M148-15

SCALE 1" = 200'

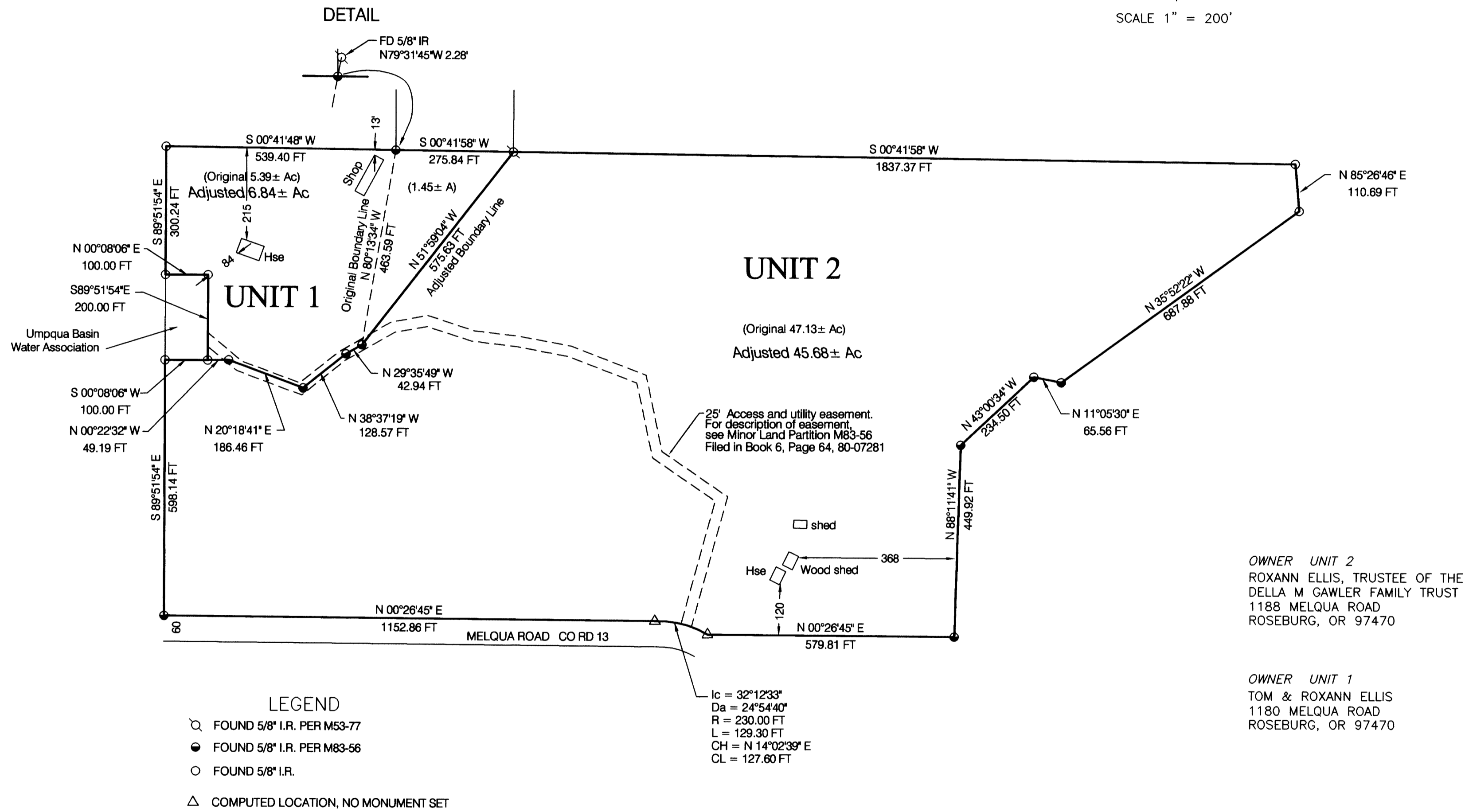

NARRATIVE:
 THE PURPOSE OF THIS SURVEY IS TO ADJUST THE EXISTING BOUNDARY LINE BETWEEN LOT 1 & LOT 2 OF MINOR LAND PARTITION M83-56, FILED IN DOUGLAS COUNTY SURVEYOR'S OFFICE. THE ADJUSTED AREA OF UNIT 1 AND OF UNIT 2 IS SHOWN ON THE MAP.
 BASIS OF BEARINGS IS WESTERN BOUNDARY OF LOT 2, MINOR LAND PARTITION M83-56.

REGISTERED
 PROFESSIONAL
 LAND SURVEYOR
Maurice E. Farr
 OREGON
 SEPT 23, 1977
 MAURICE E. FARR
 1181
 7-05
 EXPIRES 12-31-05
 MAURICE E. FARR
 PROFESSIONAL LAND SURVEYOR
 395 NE KIRBY AVENUE
 ROSEBURG, OR 97470
 PH (541) 957-9442

APPROVAL:
Keith L. Cubic
 KEITH CUBIC, DOUGLAS COUNTY PLANNER
 July 21, 2005
 DATE

MAP FILE M148-15