

**PROPERTY SURVEY**  
 for JAMES & KAREN LAWSON  
**PARCEL C OF LAND PARTITION 1992-0002**  
 LOCATED IN THE SE 1/4 OF SEC. 3, T.27S., R.06W., W.M.  
 DOUGLAS COUNTY, OREGON  
 MAY 2003

FILED  
 Date: 7-21-2005 By: JC  
 This survey consists of:  
 Map: M148-14  
 Narrative:  
 Corner Rpt:  
 DOUGLAS COUNTY  
 SURVEYOR

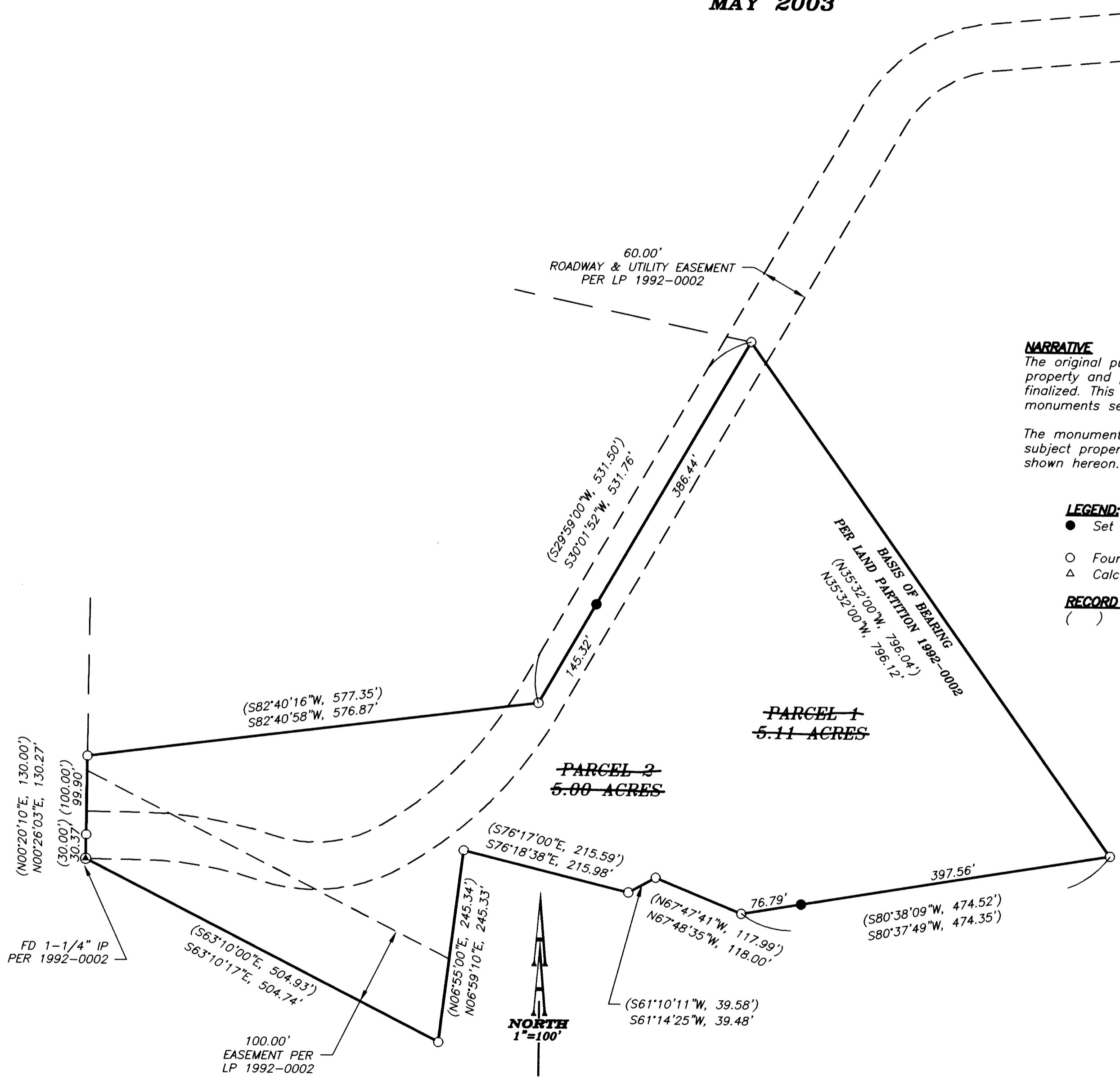

**NARRATIVE**  
 The original purpose of this survey was to partition the subject property and pins were set. However, the partition was not finalized. This property survey is being filed to record monuments set.

The monuments establishing the exterior boundary of the subject property were found and held. Monuments were set as shown hereon.

- LEGEND:**
- Set 5/8" x 30" Iron Rod with Yellow Plastic Cap marked "AA SURVEYING INC."
  - Found 5/8" Iron Rod, unless otherwise noted
  - △ Calculated Point

**RECORD INFORMATION:**  
 ( ) Land Partition 1992-0002

MAP FILE # 2601.03  
 M148-14  
 AA Project #

REGISTERED  
 PROFESSIONAL  
 LAND SURVEYOR

*Herman A. Pieske*

OREGON  
 JULY 14, 1978  
 HERMAN A. PIESKE  
 1651

EXP. DATE: 12-31-06

**AA**

**SURVEYING & ENGINEERING, INC.**  
 ENGINEERING • SURVEYING • PLANNING

3076 NE DIAMOND LAKE BLVD.  
 ROSEBURG, OREGON 97470  
 TEL (541)672-2096  
 FAX (541)672-0611

MAP FILE # 48-14