

A SURVEY FOR RICK BARNES
 LOCATED IN THE SE 1/4 OF SECTION 8, T30S, R6W, W.M.,
 DOUGLAS COUNTY, OREGON

FILED
 Date: 7-13-2005 By: J.C.
 This survey consists of:
 Map: M148-10
 Narrative:
 Corner Rpt: 65/54-26
 A-D
DOUGLAS COUNTY
SURVEYOR

C.S. File No 65/54-26 A-D
MAP FILE M148-10

CENTER 1/4 CORNER

AT THE CORNER POINT I SET A 5/8" X 36" IRON ROD WITH A PLASTIC CAP MARKED "LANG SURVEYING"; A BENT IRON ROD(NO RECORD) BEARS S63°08'07"W 1.29'. WE ALSO FIND RODS ALONG THE NORTH AND WEST LINES OF THE SE 1/4 OF SECTION 8 FOR WHICH WE FIND NO RECORD.

BEARING TREES

23" FIR BEARS N51°W 29.7' SCRIBED "C1/4 S8 BT"
 12" FIR BEARS S62 1/2°W 15.0' SCRIBED "C1/4 S8 BT"
 12" FIR BEARS S81°E 23.8' SCRIBED "C1/4 S8 BT"
 8 1/2" FIR BEARS N80 1/2°E 24.0' SCRIBED "C1/4 S8 BT"

NOTE: SEE CORNER REPORTS REFERENCED HERON FOR ADDITIONAL BT INFORMATION

NARRATIVE:

THE PURPOSE OF THIS SURVEY WAS TO SET THE CENTER ONE-QUARTER CORNER OF SECTION 8, AND TO MARK THE NORTH AND WEST BOUNDARIES OF THE SOUTHEAST QUARTER OF THE SECTION.

ALL FOUR OF THE EXTERIOR ONE-QUARTER SECTION CORNERS WERE FOUND AND ACCEPTED AS ESTABLISHED BY PREVIOUS AGENCIES FROM ORIGINAL EVIDENCE. THEY WERE FIELD LOCATED AND THE CENTER ONE-QUARTER CORNER WAS PLACED AT THE INTERSECTION OF THE N-S & E-W CENTERLINES OF THE SECTION.

LINES WERE MARKED WITH STEEL POSTS WHICH WERE PAINTED RED. RED FLAGGING WAS TIED ALONG THE LINES AND TREES WITHIN 3' OF THE LINE WERE BLAZED AND PAINTED WITH RED PAINT.

FIELD CREW: G.LANG, T.LANG, J.HERZBERG, W.LANG
 COMPS: G.LANG
 EQUIPMENT: NIKON DTM 420

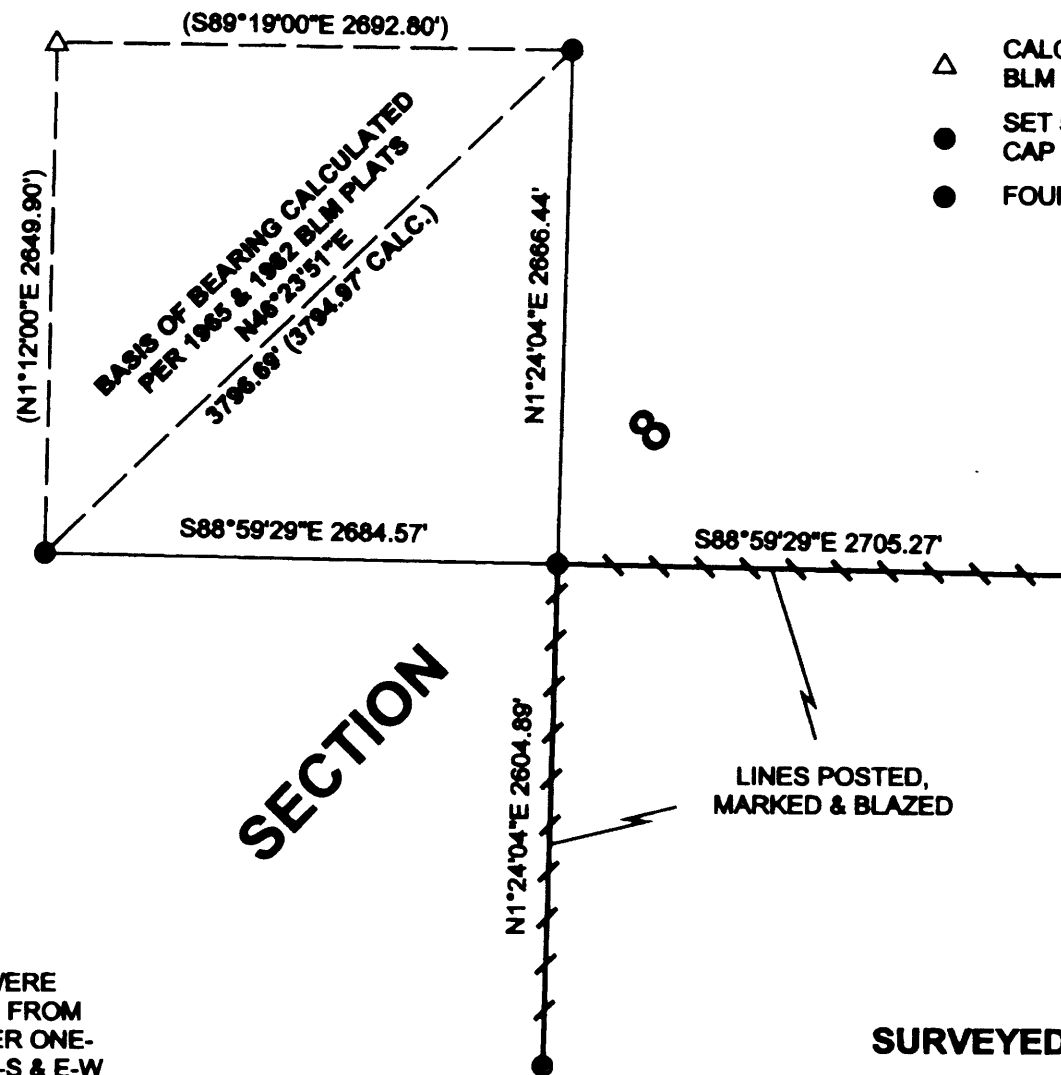

LEGEND:

- △ CALCULATED PER 1965 & 1982 BLM PLATS
- SET 5/8" X 36" IRON ROD WITH PLASTIC CAP MARKED "LANG SURVEYING"
- FOUND BRASS CAP

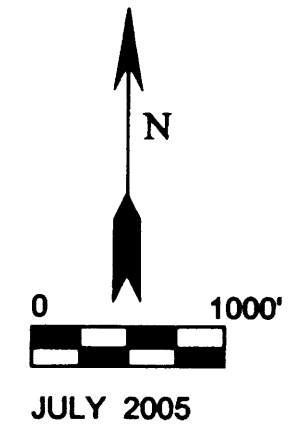

SURVEYED BY:

GREGORY D. LANG
 7550 WILLIS CREEK ROAD
 WINSTON, OREGON 97496



EXPIRES: 12-31-06

C.S. File No 65/54-26
MAP FILE M148-10
 A-D