

FILED
Date: 6-17-2005 By: JC
This survey consists of:
Map: M 147-80
Number:
Corner: pp:

DOUGLAS COUNTY
SURVEYOR

FD. BRASS CAP
STATE PLANE COORDINATES
OREGON SOUTH ZONE
N - 660373.109 ift
E - 4197148.115 ift
Conv. Angle 1'51'57" Left

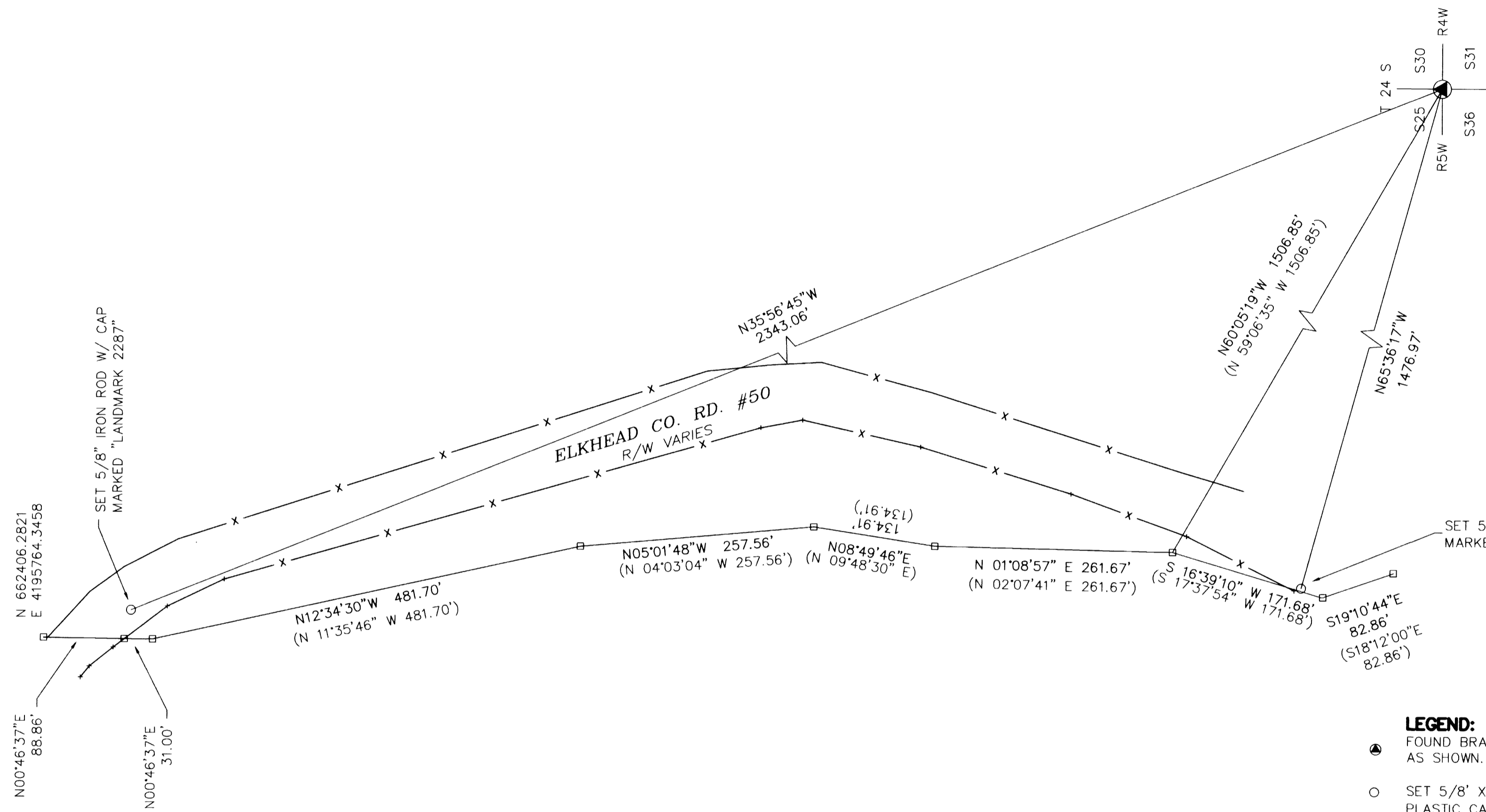

LEGEND:
● FOUND BRASS CAP AT SECTION CORNER AS SHOWN.
○ SET 5/8" X 30' REINFORCING ROD WITH YELLOW PLASTIC CAP MARKED, "LAND MARK 2287" AS REFERENCE.
□ CALCULATED POINT

RECORD INFORMATION:
() M106-69

NARRATIVE

The purpose of the survey was to locate and reference the telephone coaxial cable right of way as shown on Record Survey M106-69.

Basis of bearings was established by G.P.S. observation at N.G.S. Monument "LEE" with a published Oregon State Plane Coordinate of 198,773.074M (65142.631 ift) North and 1,271,726.067M (4172329.616 i.ft) East. Bearings were rotated 1'52'12" Left to an approximate average Geodetic North for the project. This produced a retracement that did not match the existing fences as shown on the referenced map. Bearings of the right of way were then rotated to match the fences. This also matched the existing trenching across Elkhead County Road.

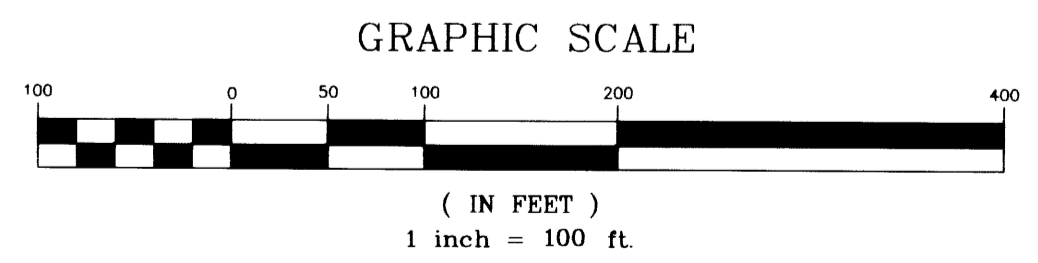
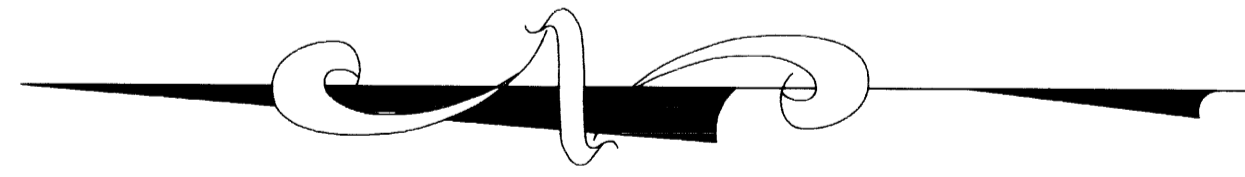

Sheet 1 of 1
RIGHT OF WAY SURVEY
In the SE 1/4, Section 25
Township 24 South, Range 5 West, W.M.
Douglas County, Oregon
June 14, 2005

REGISTERED
PROFESSIONAL
LAND SURVEYOR
Mark A. Heimbürger
OREGON
JULY 16, 1987
MARK A. HEIMBURGER
2287
RENEWS JUNE 30, 2005

FOR: TESTING, INC
10029 S. TACOMA WAY, SUITE F-7
LAKEWOOD, WA 98499
LM LAND MARK
SURVEYING, INC.
3329 N.E. STEPHENS ST.
ROSEBURG, OREGON 97470
TEL. (541) 677-9400
FAX (541) 677-9401
LM Proj. No. 2005-0080