

FILED  
Date: 6-17-2005 By: JC  
This survey consists of:  
Map: M147-79  
Name:  
Corner:  
DOUGLAS COUNTY  
SURVEYOR

**NARRATIVE**

The purpose of the survey is to demarcate the property described in Volume 734, Page 852 of the Deed Records of Douglas County, Oregon.

Monuments as shown along the East line of Donation Land Claim Number 42 per CS51/237-3 were found as called in the referenced Deed. These monuments were held. Monuments as called for in the deeds of the subject and adjoining properties were also found. The found monuments were checked and held as shown and the missing corner was set holding record distance from the 3/4 inch iron rod at the Northwest corner of the property described in Deed Reference Number 78-07059.

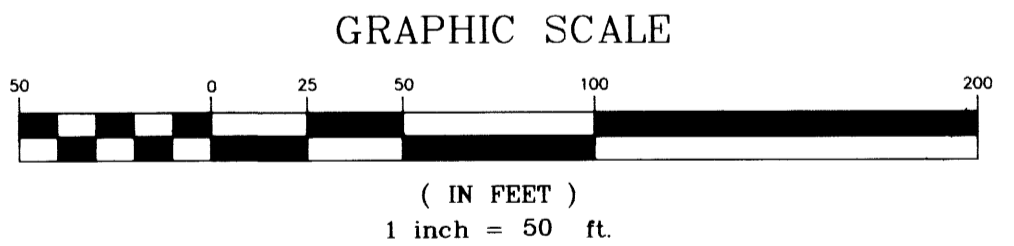
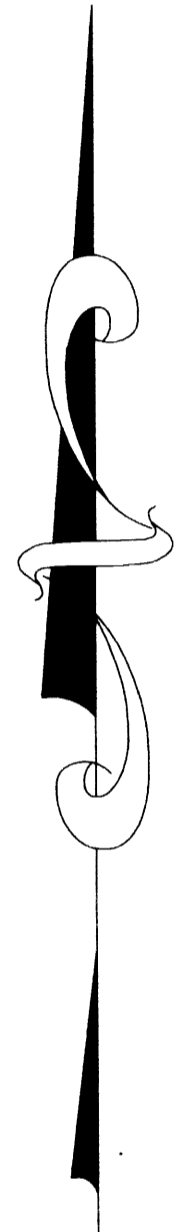
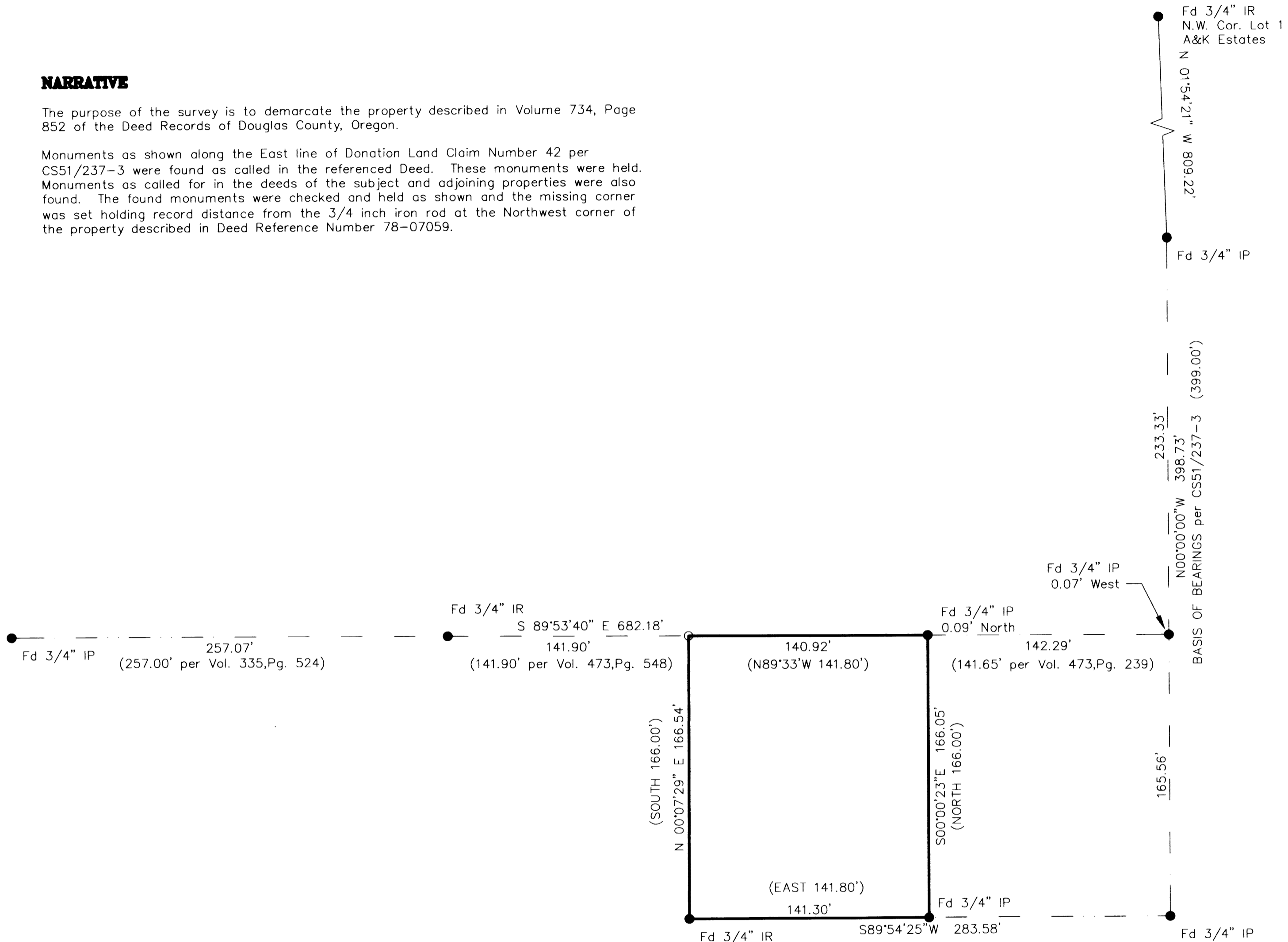

- LEGEND:**
- FOUND 5/8" I. ROD UNLESS OTHERWISE NOTED.
  - SET 5/8" X 30' REINFORCING ROD WITH YELLOW PLASTIC CAP MARKED, "LAND MARK 2287".
  - CALCULATED POINT
- RECORD INFORMATION:**
- ( ) RECORD INFORMATION AS NOTED

Sheet 1 of 1  
**BOUNDARY SURVEY**  
In the SE1/4, Section 7  
Township 30 South, Range 5 West, W.M.  
Douglas County, Oregon  
JUNE 15, 2005

REGISTERED PROFESSIONAL LAND SURVEYOR  <i>Mark A. Heimbarger</i> OREGON JULY 16, 1987 MARK A. HEIMBURGER 2287 RENEWS JUNE 30, 2005	FOR: Norman R. Goin 272 Celestial Way Myrtle Creek, OR 97457  <b>LM LAND MARK SURVEYING, INC.</b> 3329 N.E. STEPHENS ST. ROSEBURG, OREGON 97470 TEL. (541) 677-9400 FAX (541) 677-9401 LM Proj. No. 2005-0061
---	--