

FILED  
 Date: 6-15-2005 By: JR  
 This survey consists of  
 Map: M/47-78  
 Control: \_\_\_\_\_  
 Corner fpt: \_\_\_\_\_  
 DOUGLAS COUNTY  
 SURVEYOR

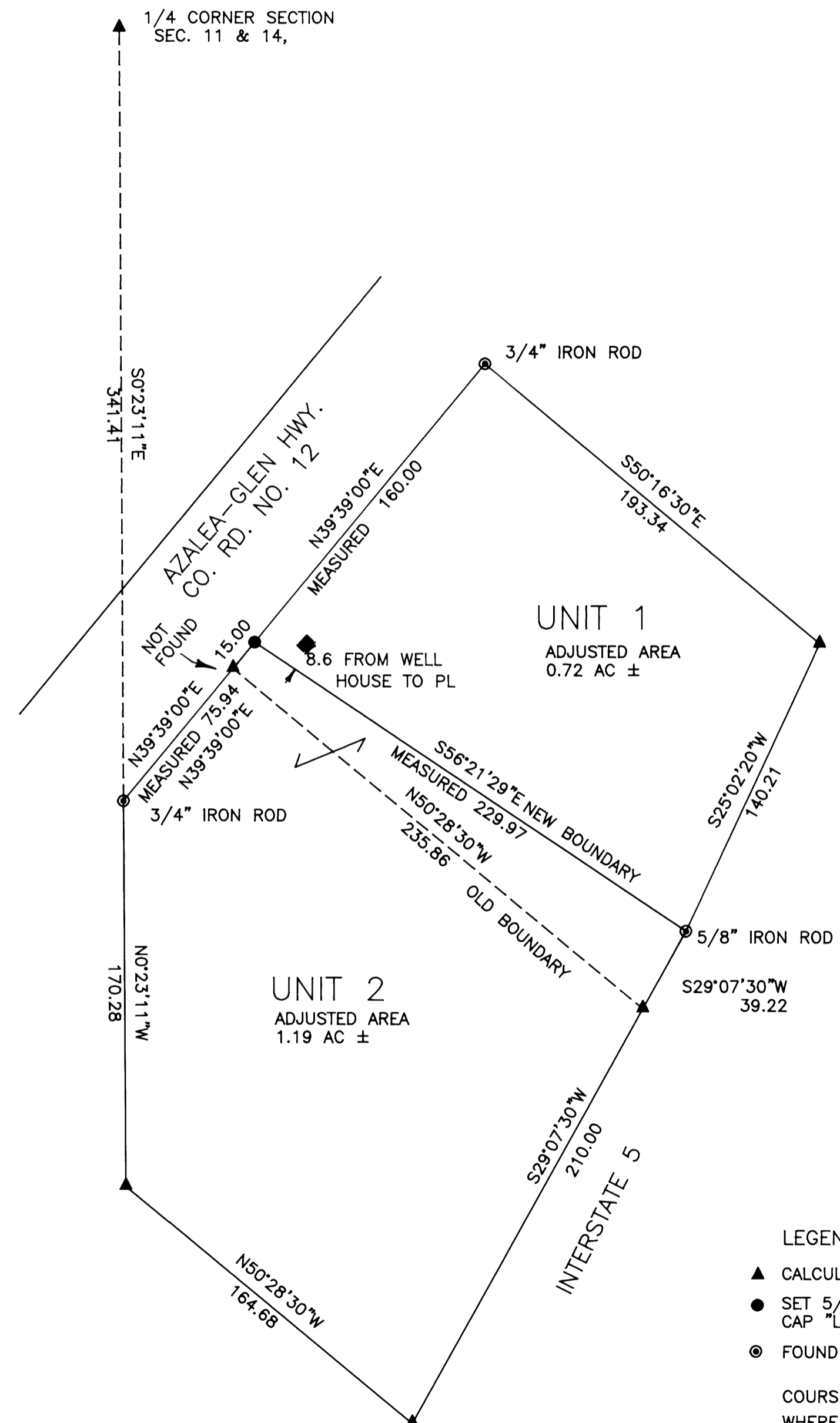

DESCRIPTION FOR AREA TO BE ADJUSTED

BEGINNING AT THE 1/4 CORNER COMMON TO SECTIONS 11 AND 14, TOWNSHIP 32 SOUTH, RANGE 5 WEST, WILLAMETTE MERIDIAN, DOUGLAS COUNTY, OREGON; THENCE S0° 23' 11"E FOR 341.41 FEET TO A 3/4" IRON ROD; THENCE N39° 39'E FOR 75.94 FEET TO THE TRUE POINT OF BEGINNING; THENCE RUNNING FROM THE TRUE POINT OF BEGINNING N39° 39'E FOR 15.00 FEET TO A 5/8" IRON ROD; THENCE S56° 21' 29"E FOR 229.97 FEET TO A 5/8" IRON ROD; THENCE S29° 7' 30"W FOR 39.22 FEET TO A 5/8" IRON ROD; THENCE N50° 28' 30"W FOR 235.86 FEET TO THE TRUE POINT OF BEGINNING, ALL WITHIN SAID SECTION 14.

SURVEY NARRATIVE

BOUNDARY CONTROL: THIS SURVEY IS BASED ON SURVEY M78-29 A&B. MEASURED POSITIONS TO FOUND MONUMENTS WERE WITHIN .06 FT OF RECORD POSITION. RECORD DISTANCES AND BEARINGS WERE RETAINED. MEASURED LINES ARE SHOWN ON THE PLAT.

SURVEY, CALCULATIONS, AND DRAFTING: BY WILLIAM J. RUPPERT.

INSTRUMENT: NIKON DTM 430.

APPROVAL  
*Keith L. Cubie* 6/14/05  
 PLANNING DIRECTOR DATE  
 PLANNING FILE 05-M011

- LEGEND
- ▲ CALCULATED POINT
  - SET 5/8"x30" IRON ROD CAP "LS866"
  - ◎ FOUND AS NOTED

COURSE ARE RECORD EXCEPT WHERE SHOWN AS MEASURED

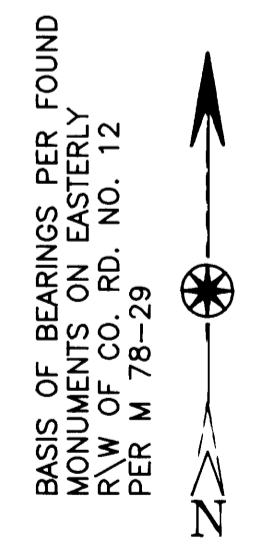

SURVEY FOR BOUNDARY LINE ADJUSTMENT OF PARCELS 1 AND 2 OF LAND PARTITION MAP M-78-29 A&B LAND PARTITION BOOK 5, PAGE 98	
NE 1/4 SEC. 14 , T32S, R5W, WM	
FOR: <b>JAMES G. &amp; PHYLLIS S. BOOTH, TRS</b> <b>BOOTH FAMILY TRUST</b> 4622 AZALEA-GLEN RD AZALEA, OR 97410	
REGISTERED OREGON LAND SURVEYOR  JULY 12, 1968 WILLIAM J. RUPPERT 866	Surveyed by: <b>WILLIAM J. RUPPERT</b> P.O. BOX 1564 MYRTLE CREEK, OR 97457
MY REGISTRATION EXPIRES 12/31/2006	SCALE 1"=50' APRIL 2005 SHEET 1 OF 1