

FILED
Date: 6-9-2005 By: JC
This survey consists of:
Map: M147-74
Narrative: _____
Corner Rpt: _____

DOUGLAS COUNTY
SURVEYOR

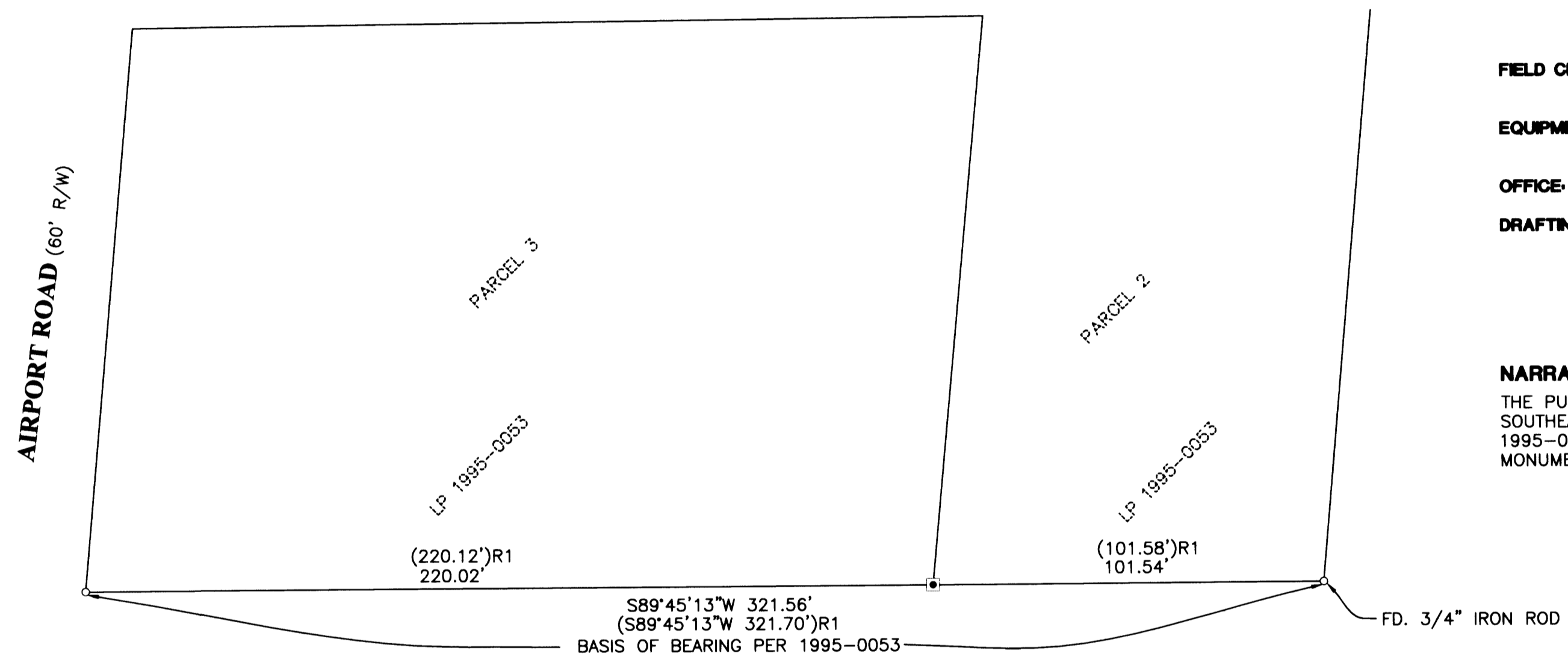

FIELD CREW: RYAN PALMER AND DASHIELL TERRY

EQUIPMENT: TOPCON TOTAL STATION AND TDS RECON DATA COLLECTOR

OFFICE: RYAN PALMER

DRAFTING: JOE COOK

NARRATIVE:
THE PURPOSE OF THIS SURVEY WAS TO MONUMENT THE SOUTHEAST CORNER OF PARCEL 3 OF LAND PARTITION 1995-0053. EXISTING MONUMENTS WERE TIED AND HELD. MONUMENT WAS ESTABLISHED AT PROPORTIONED DISTANCE.

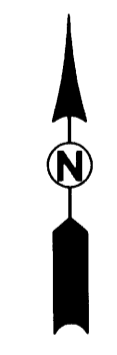

0' 15' 30' 60'
SCALE: 1"=30'

- LEGEND**
- SET 5/8" x 30" IR w/CAP MARKED "I.E. ENGINEERING" UNLESS OTHERWISE NOTED
 - FOUND 5/8" IRON ROD UNLESS OTHERWISE NOTED
 - ()R1 RECORD AS PER LP 1995-0053

REGISTERED PROFESSIONAL LAND SURVEYOR

Ronald A. Gumbay

OREGON
JULY 14, 1978
RONALD A. GUMBAY
1954

EXPIRES: 12/31/2006

SURVEY TO SET PARCEL CORNER			
LYING IN THE NE AND SE 1/4'S OF SECTION 12, TOWNSHIP 27 SOUTH, RANGE 6 WEST, WILLAMETTE MERIDIAN, DOUGLAS COUNTY, OREGON			
SURVEYED FOR: STEVE HOUDE 1017 LOREDO ROSEBURG, OR 97470		SURVEYED BY: i.e. ENGINEERING 741 SE Jackson Street Roseburg, Oregon 97470 PHONE (541) 673-0166 FAX (541) 440-9392 iemail@ieengineering.com	
SCALE: AS SHOWN	DATE: JUNE, 2005	DWG. BY: JAC	JOB NO: 611-15
		PAGE: 1 OF 1	