

BOUNDARY LINE ADJUSTMENT SURVEY IN UNITS 1 & 2 S28, T23S, R7W DOUGLAS COUNTY, OREGON MAY 2005 PLANNING FILE #01-M1101

FILED
Date: 6-8-2005 By: JC
This survey consists of:
Map: M147-73
Narrative: _____
Corner Rpt: _____
**DOUGLAS COUNTY
SURVEYOR**

MAP FILE M147-73

SURVEY FOR:
ROSEBURG RESOURCES CO.
P.O. BOX 1088
ROSEBURG, OREGON 97470

SURVEY BY:
MARK SMALLEY
ROSEBURG RESOURCES CO.
P.O. BOX 1088
ROSEBURG, OREGON 97470

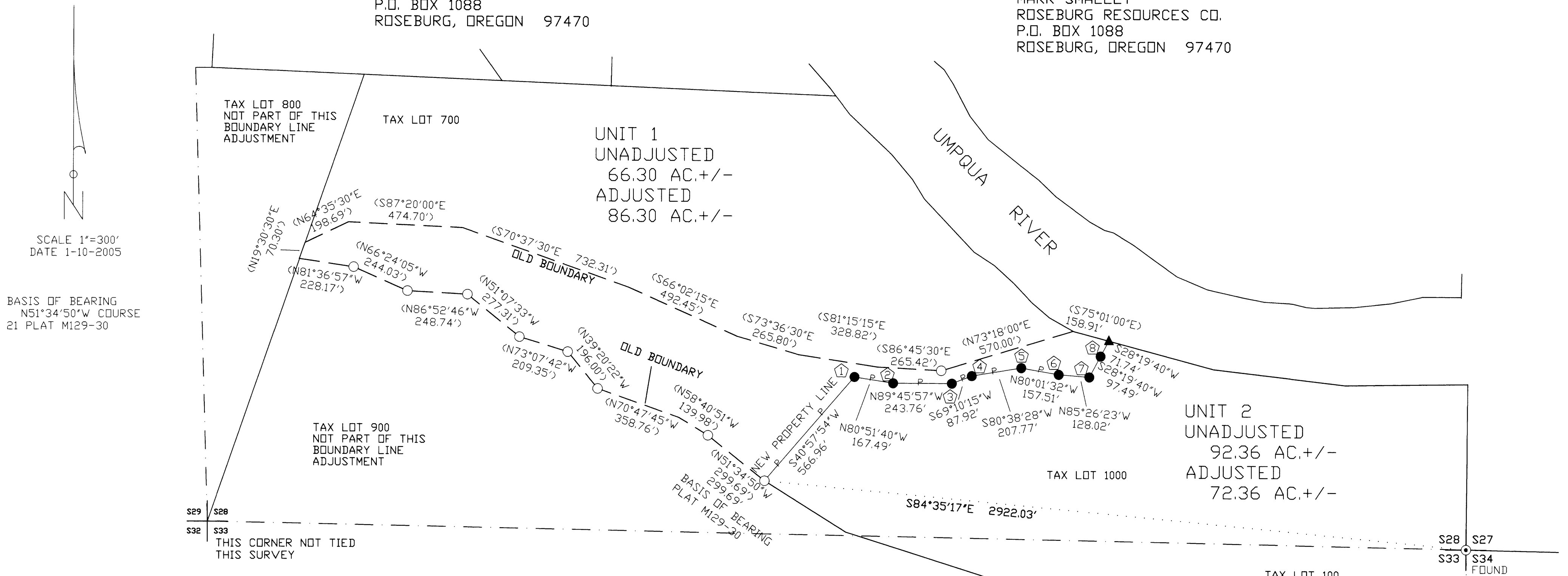

BASIS OF BEARING
N51°34'50"W COURSE
21 PLAT M129-30

S29 S28
S32 S33
THIS CORNER NOT TIED
THIS SURVEY

S28 S27
S33 S34
FOUND
1961 BLM IPBC

- ① ② ③ SET; 5/8" X 48" IRON RODS AND ALUMINUM CAPS MARKED "LS 2354, 2004, PROP. COR." NO BTS
- ④ ⑤ ⑥ SET; 5/8" X 48" IRON ROD AND ALUMINUM CAP MARKED "LS 2354, 2004, PROP. COR." BTs: 10" MYRTLE S86°E 14.5' SCRIBED "PC BT" 11" MYRTLE S28°W 25.7' SCRIBED "PC BT"
- ⑦ SET; 5/8" X 48" IRON ROD AND ALUMINUM CAP MARKED "LS 2354, 2004, P.O.L." BTs: 22" FIR S4°E 11.5' SCRIBED "POL BT" 30" FIR S28°W 32.3' SCRIBED "POL BT"

NARRATIVE

THE PURPOSE OF THIS SURVEY WAS TO MONUMENT THE BOUNDARY LINE ADJUSTMENT BETWEEN UNIT 1, DESCRIBED AS TAX LOT 700 IN SECTION 28, T23S, R7W, AND UNIT 2, DESCRIBED AS TAX LOT 1000 IN SECTION 28, AND TAX LOT 100 IN SECTION 33, T23S, R7W. THIS BOUNDARY LINE ADJUSTMENT WAS RECORDED IN A DEED, WITH RECORDERS #2005-012761, FROM ROSEBURG RESOURCES CO. TO CURTIS DARRYL RAY, TRUSTEE OF THE RIVERFIELD REVOCABLE LIVING TRUST.
THE MONUMENTS SET BY M129-30, WERE USED FOR CONTROL. THE BASIS OF BEARING IS AS SHOWN ON THIS PLAT.
THIS SURVEY WAS PERFORMED IN DECEMBER OF 2004 USING A LEICA TC-805 TO RUN CLOSED LOOP TRAVERSES.

REGISTERED
PROFESSIONAL
LAND SURVEYOR
Mark F. Smalley
OREGON
JULY 26, 1988
MARK F. SMALLEY
2354

RENEWS 6/30/06

LEGEND

- BLM IPBC
- ▲ COMPUTED POINT
- CORNERS FOUND
- CORNERS SET
- PROPERTY LINE
- - - PROPERTY LINE MARKED WITH FENCE POSTS
- - - OLD PROPERTY LINE
- ⋯ RECORD M129-30
- CORNER TIE
- SECTION LINE

MAP FILE M147-73