

PROPERTY LINE ADJUSTMENT

MAP OF SURVEY

LOCATED in Blocks 3, 4, 13 & 14 of BROWN'S ADDITION TO OAKLAND and the SE 1/4 of Section 4, T. 25 S., R. 5 W., W.M. in Douglas County, Oregon.

May 19, 2005

FILED
Date: 6-1-2005 By: Aw
This survey consists of:
Map: M 147-10
Narrative:
Corner Rpt:
DOUGLAS COUNTY
SURVEYOR

SURVEYED FOR: JOHN PLEDGER
218 5TH STREET
OAKLAND, OREGON

SURVEYED BY: DAVID EDWARDS LAND SURVEYING
P.O. BOX 361
OAKLAND, OREGON 97462
PHONE: (541) 459-0512

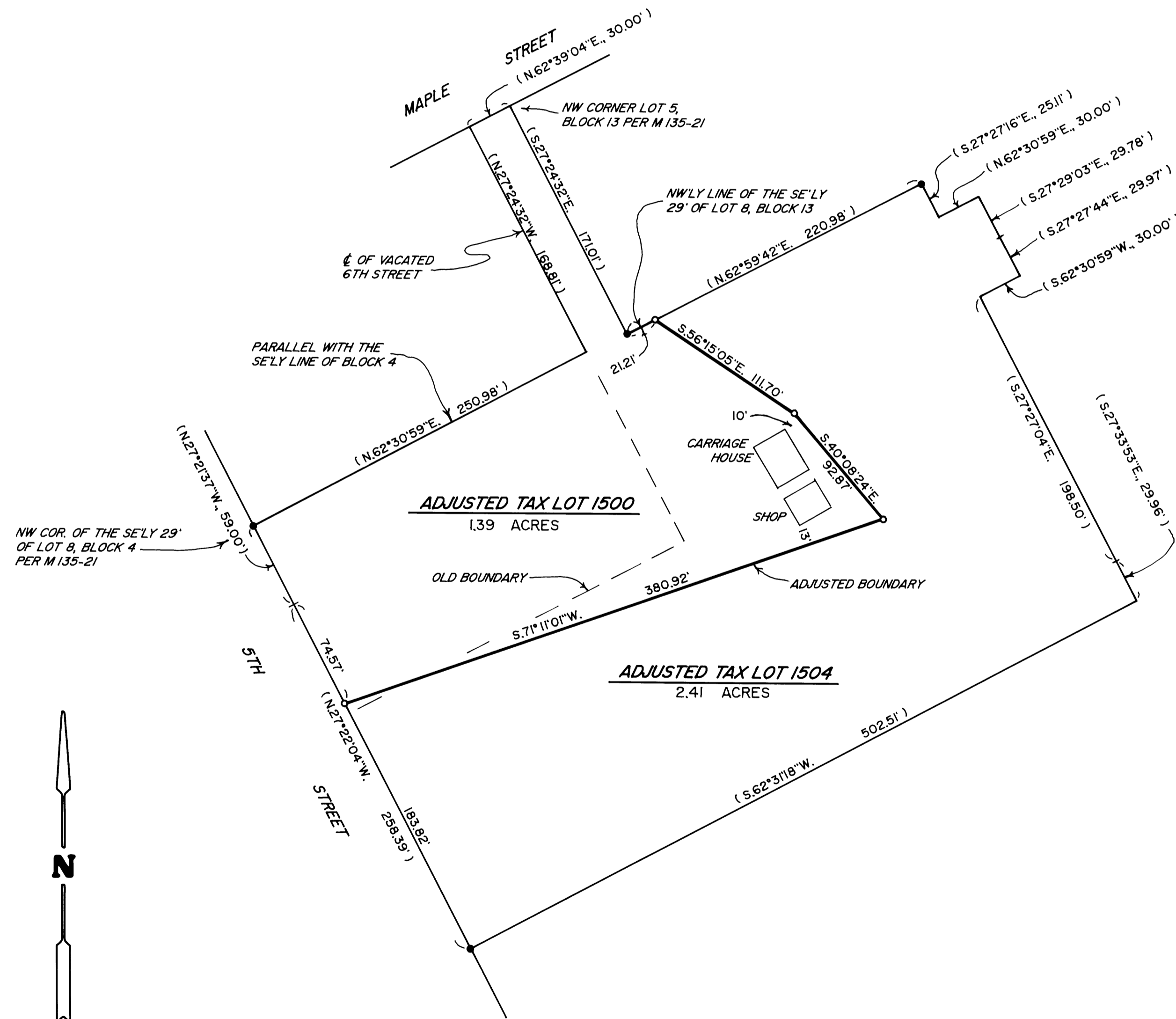
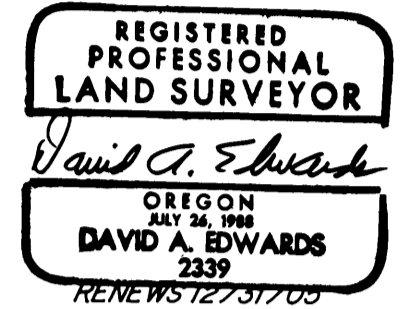

LEGEND

- INDICATES 5/8" DIAMETER STEEL PIN W/CAP FOUND PER M 135-21.
 - INDICATES 5/8" X 30" STEEL REBAR W/RED PLASTIC CAP MKD. "D.A. EDWARDS-LS 2339" SET.
 - () DENOTES RECORD DATA PER M 135-21.
- SCALE: 1" = 60'
BASIS OF BEARINGS: EXISTING CONTROL PER M 135-21.

NARRATIVE

THE PURPOSE OF THIS SURVEY IS TO LOCATE AND MONUMENT THE ADJUSTED BOUNDARY SHOWN HEREON AND TO PREPARE A LEGAL DESCRIPTION OF ADJUSTED TAX LOT 1500. EXISTING CONTROL POINTS AND DATA ESTABLISHED BY THIS OFFICE DURING THE EXECUTION OF SURVEY M 135-21 WERE UTILIZED FOR CONTROL.

NOTE: SEE M 135-21 FOR ADDITIONAL DATA REGARDING THE RETRACEMENT OF BLOCKS 3, 4, 13 AND 14 OF BROWN'S ADDITION.

FIELD CREW: BRANT MILLER AND GABE EDWARDS.

EQUIPMENT: NIKON TOTAL STATION.

COMPS. AND DRAFTING: DAVID EDWARDS.

APPROVAL

David K. [Signature] 05/22/05
CITY OF OAKLAND DATE