

FILED  
Date: 6-1-2005 By: JC  
This survey consists of:  
Map: M147-69  
Name: \_\_\_\_\_  
Corner Rpt: \_\_\_\_\_

DOUGLAS COUNTY  
SURVEYOR

BASE OF BEARING- COMP. LINE "A-B" PER M131-34  
S42°11'06"E 858.57' (S42°11'06"E 858.24')

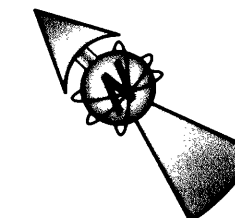
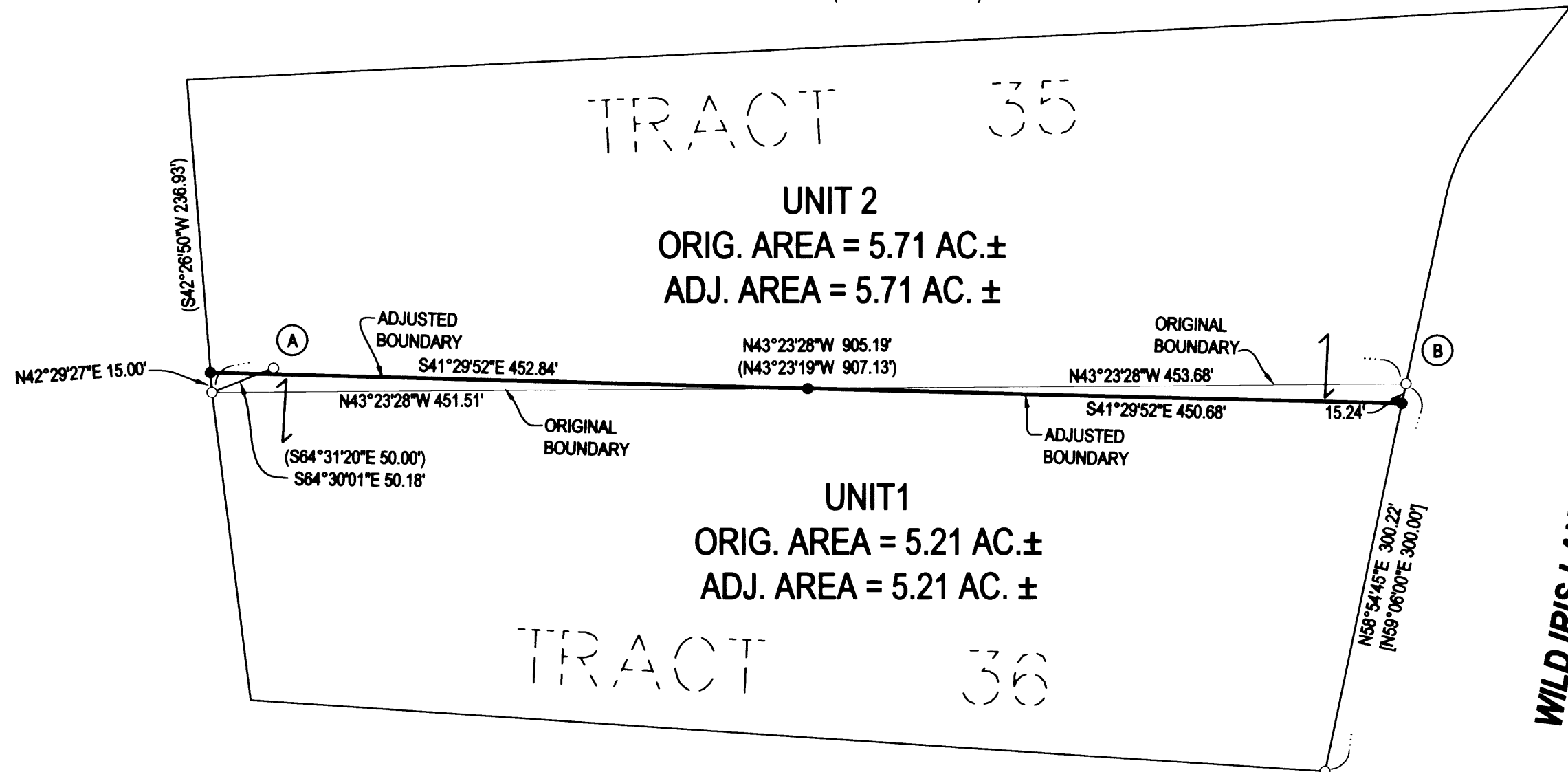

- LEGEND**
- FOUND 5/8" IRON ROD UNLESS OTHERWISE NOTED
  - SET 5/8"x30" IRON ROD w/CAP STAMPED "HIBBS-LS 52989"
  - △ CALCULATED POSITION
  - ( ) RECORD PER M131-34
  - [ ] RECORD PER RM1-66

**FIELD CREW:** NEIL, SANDY & ERIC HIBBS  
**EQUIPMENT:** NIKON NPL-350 TOTAL STATION  
**OFFICE:** NEIL HIBBS

**NARRATIVE:**  
THE PURPOSE OF THIS SURVEY WAS TO ADJUST THE COMMON BOUNDARY BETWEEN THE TWO UNITS OF LAND AS SHOWN.

**APPROVAL:**

*Keith L. Cubie*  
DOUGLAS COUNTY PLANNING DIRECTOR

6/1/05  
DATE

PLANNING DEPT. FILE NO. 05-M021

**BOUNDARY LINE ADJUSTMENT**

LYING IN THE NE ¼ OF SECTION 15, T27S, R5W,  
WILLAMETTE MERIDIAN, DOUGLAS COUNTY, OREGON

**CLIENT:**  
DANIEL L. AND DEBRA J. WILLIS  
636 WILD IRIS LN.  
ROSEBURG, OREGON 97470

**SURVEYOR:**  
**NEIL HIBBS** LAND SURVEYING, LLC  
4738 LOOKINGGLASS ROAD  
ROSEBURG, OREGON 97470  
phone (541) 957-9303  
fax (541) 957-9306  
email: NeilHibbs@aol.com

REGISTERED  
PROFESSIONAL  
LAND SURVEYOR

OREGON  
JANUARY 12, 1999  
**F. NEIL HIBBS**  
52989

EXPIRATION DATE  
6/30/2005

DWG. SCALE: 1" = 100'    JOB #: 0347-01    DWG. BY: FLB    PAGE: 1 OF 1    DATE: MAY 2005