

MAP FILE M147-68

FILED  
 Date: 6-1-2005 By: JC  
 This survey consists of:  
 Map: M147-68  
 Corner Rep:  
 DOUGLAS COUNTY SURVEYOR

RECORD OF SURVEY  
 FOR  
 SENECA-JONES TIMBER COMPANY  
 SECTION 20, T. 26 S., R. 7 W., W. M.  
 DOUGLAS COUNTY, OREGON  
 MAY 22, 2005

REGISTERED  
 PROFESSIONAL  
 LAND SURVEYOR  
  
 OREGON  
 JUNE 30, 1997  
 LLOYD L. TOLBERT  
 2813  
 EXPIRES: JUNE 30, 2006

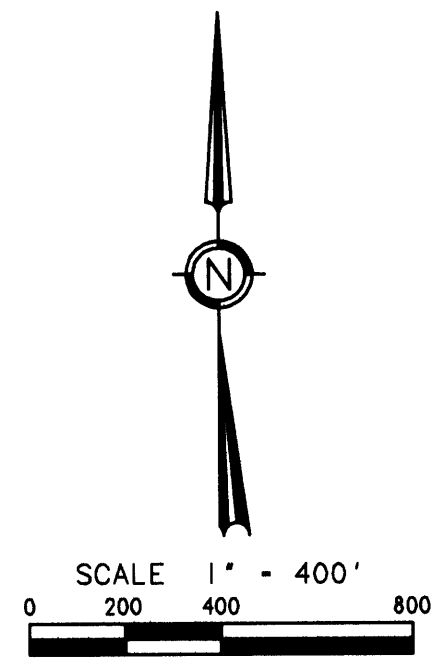

- LEGEND**
- FOUND GOVERNMENT CORNER AS NOTED HEREON
  - SET 5/8" x 30" REBAR WITH A 2 1/2" ALUMINUM CAP STAMPED AS INDICATED HEREON.
  - COMPUTED POSITION. NO MONUMENT FOUND OR SET.
  - DENOTES LINE POSTED & BLAZED PER THIS SURVEY
  - [ ] DATA OF RECORD PER THE 2004 DEPENDENT RESURVEY AND SUBDIVISION OF SECTIONS 21 & 22 AS DONE BY MOORE FOR THE BUREAU OF LAND MANAGEMENT.

**NARRATIVE**

THE PURPOSE OF THIS SURVEY WAS TO POST & BLAZE THE NORTH AND EAST LINES OF SECTION 20 LOCATED IN TOWNSHIP 26 SOUTH, RANGE 7 WEST OF THE WILLAMETTE MERIDIAN AND TO MONUMENT THE EXTERIOR BOUNDARY OF THE EAST HALF OF THE SOUTHWEST QUARTER OF THE SOUTHWEST QUARTER OF SAID SECTION 20 AND TO POST AND BLAZE THE NORTH, EAST AND WEST LINES THEREOF. THE BASIS OF BEARINGS FOR THIS SURVEY DEFINED BY THE SOUTH LINE OF THE SOUTHWEST QUARTER OF SAID SECTION 20 AS DEPICTED ON THE 2004 DEPENDENT RESURVEY AND SUBDIVISION OF SECTIONS 21 AND 32 AS DONE BY MOORE FOR THE BUREAU OF LAND MANAGEMENT. SAID BASIS OF BEARINGS WAS ESTABLISHED BETWEEN THE FOUND BRASS CAPS REFERENCING THE SOUTHWEST AND SOUTHEAST CORNERS OF SAID SOUTHWEST QUARTER OF SECTION 20. MONUMENTS REFERENCING THE REMAINING CORNERS OF SAID SECTION 20 WERE HELD FOR THE PURPOSES OF THIS SURVEY AS SHOWN HEREON. SAID EAST HALF OF THE SOUTHWEST QUARTER OF THE SOUTHWEST QUARTER OF SAID SECTION 20 WAS THEN MARKED IN ACCORDANCE WITH THE '1973 MANUAL OF SURVEY INSTRUCTIONS'. BEARING TREES SHOWN HEREON WERE BASED ON THE MEAN MAGNETIC DECLINATION OF 18° EAST.

THIS SURVEY WAS PERFORMED WITH A NIKON DTM-522 TOTAL STATION.

ASSESSOR'S MAP NO. 26-07-20 TAX LOTS 100 & 200

**LEI ENGINEERING**  
 DIVISION OF LOGGING ENGINEERING INTERNATIONAL, INC.  
 1243 WEST 7TH AVENUE  
 EUGENE, OREGON 97402  
 (541) 683-8383 FAX (541) 683-8144  
 WWW.LEIINC.COM DWN. BY - LLT  
 CADD FILE - SVXGD\HUBBARD CREEK - SURVEY.GXD

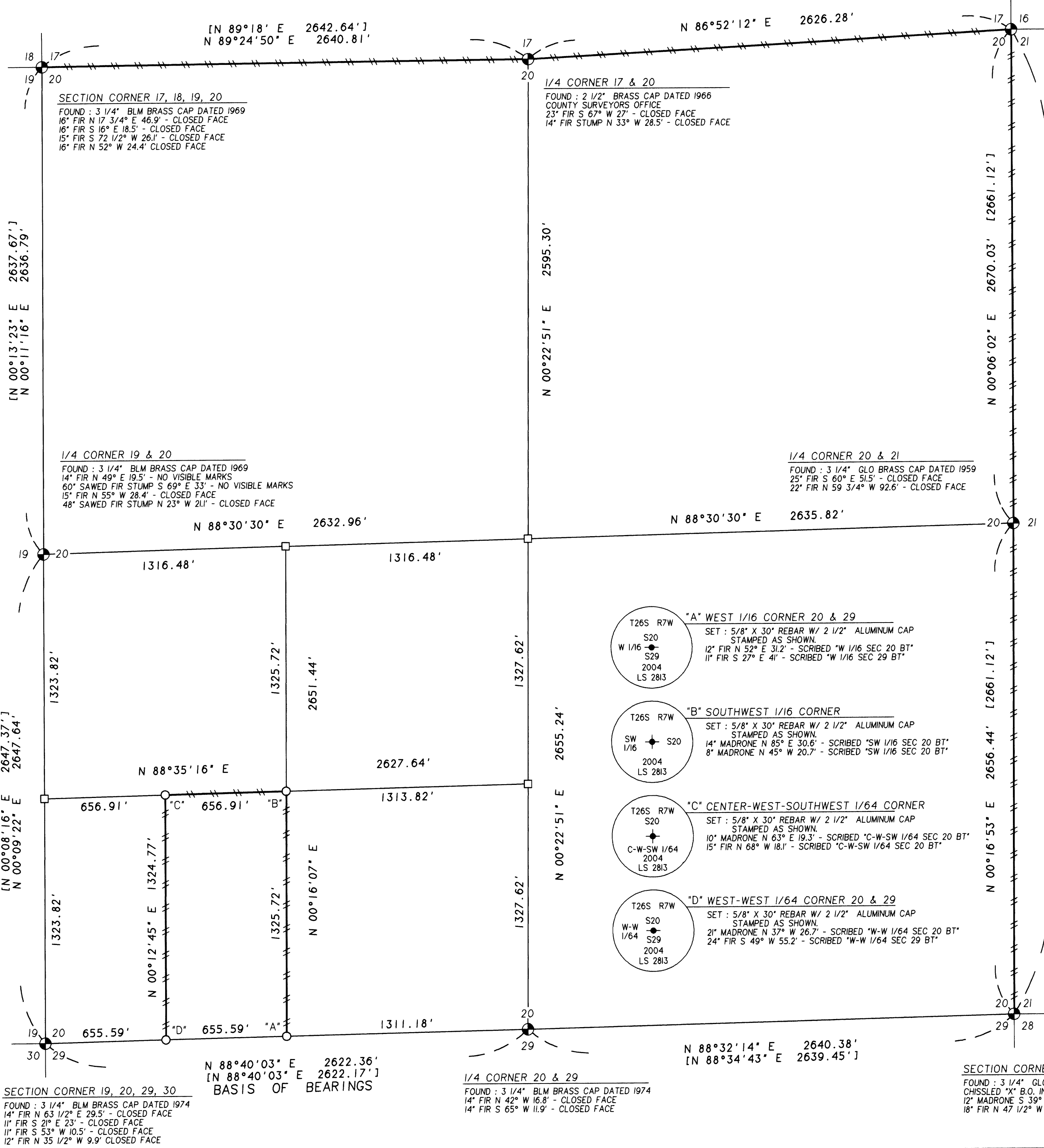

SECTION CORNER 19, 20, 29, 30  
 FOUND : 3 1/4" BLM BRASS CAP DATED 1974  
 14" FIR N 63 1/2° E 29.5' - CLOSED FACE  
 11" FIR S 21° E 23' - CLOSED FACE  
 11" FIR S 53° W 10.5' - CLOSED FACE  
 12" FIR N 35 1/2° W 9.9' CLOSED FACE

N 88°40'03" E 2622.36'  
 [N 88°40'03" E 2622.17']  
 BASIS OF BEARINGS

1/4 CORNER 20 & 29  
 FOUND : 3 1/4" BLM BRASS CAP DATED 1974  
 14" FIR N 42° W 16.8' - CLOSED FACE  
 14" FIR S 65° W 11.9' - CLOSED FACE

SECTION CORNER 20, 21, 28, 29  
 FOUND : 3 1/4" GLO BRASS CAP DATED 1959  
 CHISSELD "X" B.O. IN ROCK OUTCROP S 70° E 7.6'  
 12" MADRONE S 39° W 7' - NO VISIBLE MARKS  
 18" FIR N 47 1/2° W 75' - VISIBLE SCRIBE

M147-68