

MAP FILE M147-66

FILED
 Date: **5-31-2005** By: **JC**
 This survey consists of:
 Map: **M147-66**
 Narration:
 Corner Rpt:
DOUGLAS COUNTY
SURVEYOR

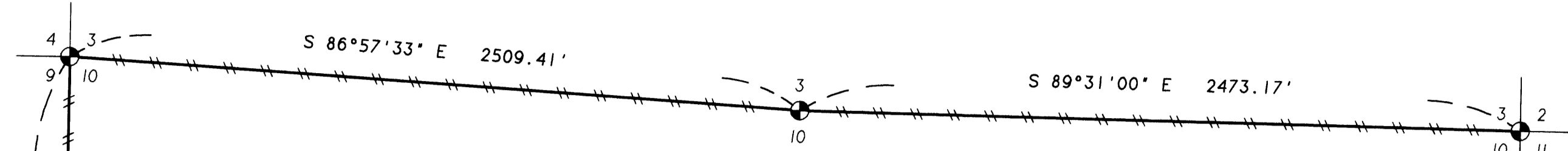

SECTION CORNER 3, 4, 9, 10
 FOUND : 3 1/4\" BLM BRASS CAP DATED 1969
 34\" FIR N 38.5° E 18\" - CLOSED FACE
 11\" OAK N 73° E 27\" - CLOSED FACE
 20\" FIR S 24° E 14\" - CLOSED FACE
 13\" MADRONE S 76° W 23\" VISIBLE SCRIBE
 23\" FIR N 11° W 56.5\" - CLOSED FACE

1/4 CORNER 3 & 10
 FOUND : 2 1/2\" BRASS CAP DATED 1963
 COUNTY SURVEYORS OFFICE
 44\" MADRONE NORTH 4\" - VISIBLE SCRIBE
 32\" CEDAR S 45° W 6\" - CLOSED FACE

SECTION CORNER 2, 3, 10, 11
 FOUND : 2 1/2\" BRASS CAP DATED 1963
 COUNTY SURVEYORS OFFICE
 27\" FIR N 83° E 35\" - CLOSED FACE
 20\" FIR S 28° E 32\" - CLOSED FACE
 17\" FIR S 24° W 21\" - CLOSED FACE
 9\" CEDAR N 23° W 16\" - CLOSED FACE

BASIS OF BEARINGS
 (N 00°10' E 2569.38')
 N 00°10'00\" E 2568.98'

RECORD OF SURVEY
 FOR
SENECA-JONES TIMBER COMPANY
 SW, NW & NE 1/4, SECTION 10, T. 29 S., R. 4 W., W. M.
 DOUGLAS COUNTY, OREGON
 MAY 12, 2005

1/4 CORNER 9 & 10
 FOUND : 3 1/4\" BLM BRASS CAP DATED 1969
 46\" PINE N 45° E 4\" - CLOSED FACE
 36\" FIR S 26° E 26.5\" - CLOSED FACE
 25\" RED FIR S 15° W 25.2\" - CLOSED FACE
 24\" PINE S 85° W 39.8\" - CLOSED FACE

LEGEND

- FOUND GOVERNMENT CORNER AS NOTED HEREON
- DENOTES LINE POSTED & BLAZED PER THIS SURVEY
- () DATA OF RECORD PER THE 1978 DEPENDENT RESURVEY AND SUBDIVISION OF SECTIONS AS DONE BY ROSEBERRY AND JELLEY FOR THE BUREAU OF LAND MANAGEMENT.

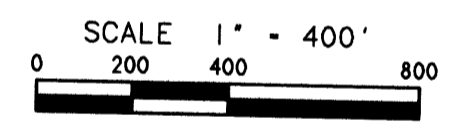
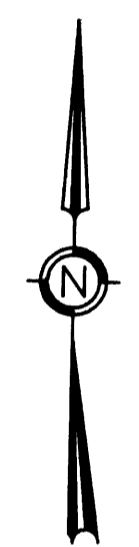

NARRATIVE

THE PURPOSE OF THIS SURVEY WAS TO POST & BLAZE THE NORTH AND WEST LINES OF SECTION 10 LOCATED IN TOWNSHIP 29 SOUTH, RANGE 4 WEST OF THE WILLAMETTE MERIDIAN. THE BASIS OF BEARINGS FOR THIS SURVEY DEFINED BY THE WEST LINE OF THE NORTHWEST QUARTER OF SAID SECTION 10 AS DEPICTED ON THE 1978 DEPENDENT RESURVEY AND SUBDIVISION OF SECTIONS AS DONE BY ROSEBERRY & JELLY FOR THE BUREAU OF LAND MANAGEMENT. SAID BASIS OF BEARINGS WAS ESTABLISHED BETWEEN THE FOUND BRASS CAPS REFERENCING THE NORTHWEST AND SOUTHWEST CORNERS OF SAID NORTHWEST QUARTER OF SECTION 10. MONUMENTS REFERENCING THE REMAINING CORNERS OF SAID SECTION 10 WERE HELD FOR THE PURPOSES OF THIS SURVEY AS SHOWN HEREON. BEARING TREES SHOWN HEREON WERE BASED ON THE MEAN MAGNETIC DECLINATION OF 19° EAST.

THIS SURVEY WAS PERFORMED WITH A NIKON DTM-522 TOTAL STATION.

REGISTERED
 PROFESSIONAL
 LAND SURVEYOR

 OREGON
 JUNE 30, 1997
 LLOYD L. TOLBERT
 2813
 EXPIRES: JUNE 30, 2006

SECTION CORNER 9, 10, 15, 16
 FOUND : 3 1/4\" BLM BRASS CAP DATED 1969
 28\" FIR S 82° W 33.5\" - CLOSED FACE
 65\" MADRONE N 22° W 28\" - VISIBLE SCRIBE

(N 00°34' E 2590.50')
 N 00°56'13\" E 2593.14'

ASSESSOR'S MAP NO. 29-04-10 TAX LOTS 100 & 200

LEI ENGINEERING
 DIVISION OF LOGGING ENGINEERING INTERNATIONAL, INC.
 1243 WEST 7TH AVENUE
 EUGENE, OREGON 97402
 (541) 683-8383 FAX (541) 683-8144
 WWW.LEIINC.COM DWN. BY - LLT
 CADD FILE - S:\GXD\BEN BRANCH - SURVEY.GXD

PLOTTER: HP DESIGN JET 750C
 INK: HP #51645A INK
 FILM: CONTINENTAL MYLAR JPC 4M2

MAP FILE M147-66