

CORRECTION SURVEY

FOR DOUGLAS COUNTY

BY DOUGLAS COUNTY SURVEYORS OFFICE

LOCATED IN THE NW 1/4 OF SEC.19 T 27 S, R 5 W, W.M. DOUGLAS COUNTY, OREGON

APRIL 2005

MAP FILE M147-65

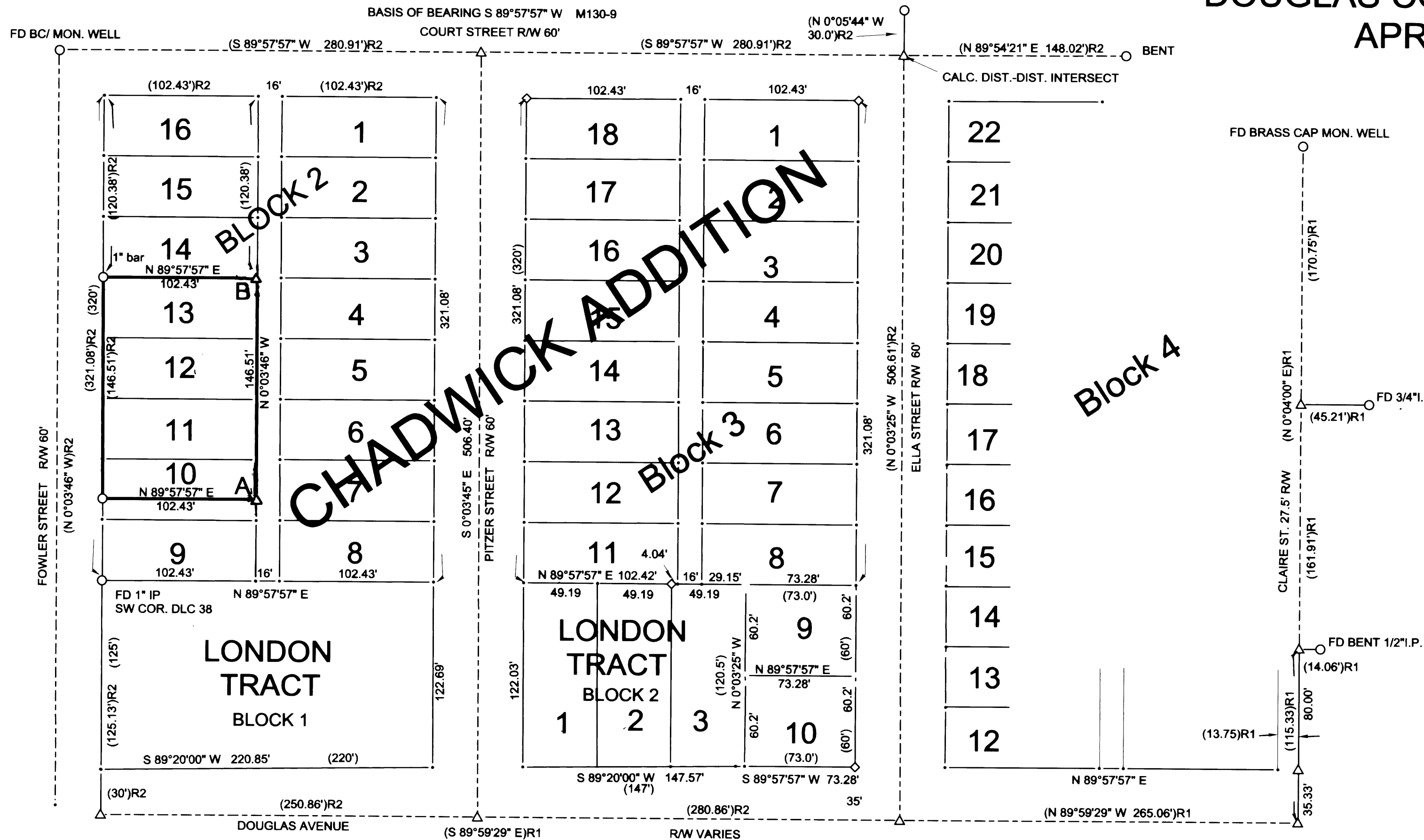

NARRATIVE:
 SURVEY FOR THE PURPOSE TO CORRECT THAT SURVEY FILED AS M130-9. SURVEY M147-46, FILED APRIL 18, 2005 PROVIDED EVIDENCE THAT THE PROPORTIONING OF BLOCK 2 IN SURVEY M130-9 WAS NOT PROPERLY DONE. RESULTING IN THIS CORRECTION MAP.

FIELD CREW: RANDY SMITH AND STEPHEN FLAUSE
 EQUIPMENT: NIKON TOTAL STATION
 OFFICE COMPUTATIONS: RANDY SMITH

REGISTERED
PROFESSIONAL
LAND SURVEYOR

Randall W. Smith

OREGON
JULY 25, 1980
RANDALL W. SMITH
2-00

EXPIRES 6-30-06

LEGEND	
△	CALCULATED POINT
○	FOUND 5/8" IRON ROD UNLESS OTHERWISE NOTED
()	RECORD PER PLAT VOL.2 PG15 OR VOL.2 PG 46
()R1	RECORD PER M119-49
()R2	RECORD PER M130-9
◇	FOUND 5/8" IRON ROD PER M147-46

A----- FOUND 5/8" IRON ROD PER M130-9
BEARS S 2°34'51" E, 0.63 FT.

B----- FOUND 5/8" IRON ROD PER M130-9
BEARS S 29°52'52" E, 0.22 FT.

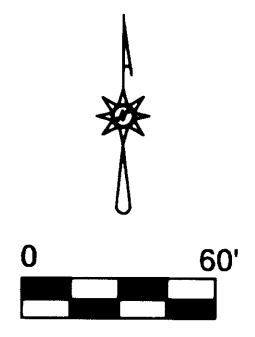

MAP FILE M147-65