

PLAT OF SURVEY

LOCATED IN
W 1/2 OF THE SW 1/4 OF SEC.27 T.32 S., R.6W., W.M.
DOUGLAS COUNTY, OREGON
MAY 13, 2005

FILED
Date: 5-26-2005 J.C.
This plat is a copy of:
Map: M147-64
Name: _____
Corner: _____
DOUGLAS COUNTY
SURVEYOR

REGISTERED
PROFESSIONAL
LAND SURVEYOR
Raymond W. Wytcherley
OREGON
JULY 25, 1995
RAYMOND W. WYTCHERLEY
2724
EXPIRES JUNE 30, 2006

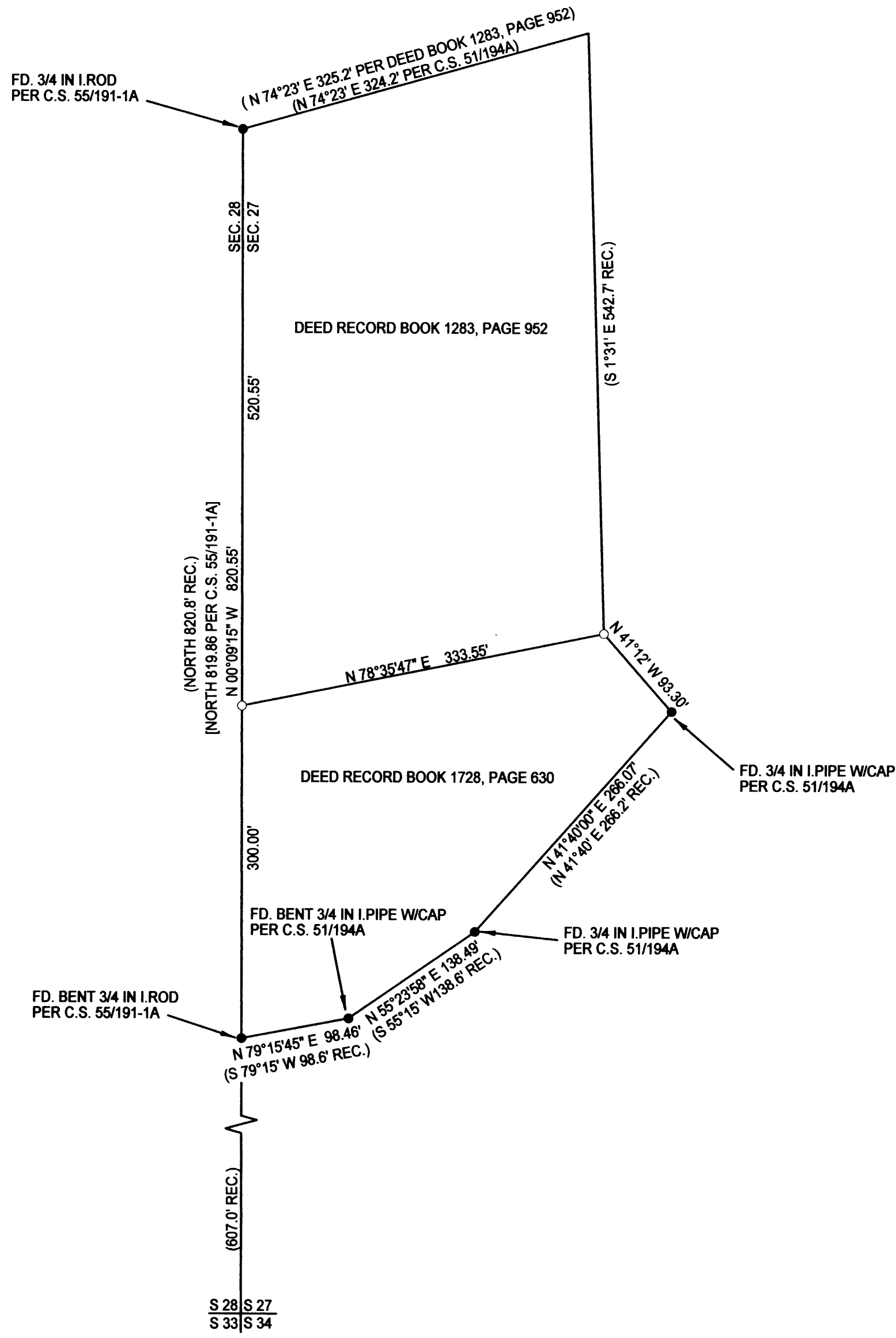
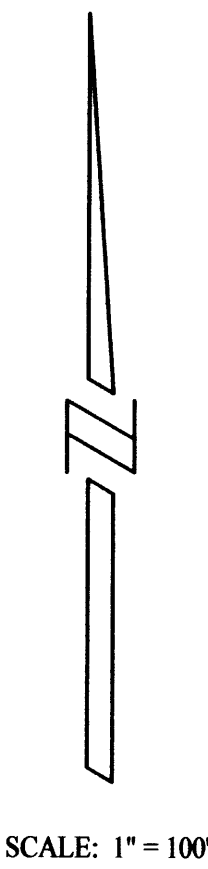

NARRATIVE:
THE PURPOSE OF THIS SURVEY IS TO IDENTIFY THE LOCATION OF THE NORTH LINE OF THE PROPERTY DESCRIBED IN BOOK 1728, PAGE 630, DOUGLAS COUNTY OFFICIAL RECORDS. I FOUND AND HELD THE MONUMENTS AS SHOWN ON THIS PLAT.
THIS SURVEY WAS PERFORMED USING A NIKON DTM A-5 TOTAL STATION USING A FULL SET OF DIRECTIONAL ANGLES.

- LEGEND:**
- INDICATES 5/8" x 30" I. ROD W/YEL. PLASTIC CAP MARKED "LS 2724 WYTCHERLEY" SET THIS SURVEY.
 - INDICATES MONUMENT FOUND AS INDICATED.
 - [] INDICATES RECORD PER C.S. 55/191-1A.
 - () INDICATES RECORD PER DEED AND C.S. 51/194A
- BEARINGS ARE BASED UPON C.S. 51/194A

SURVEYED FOR:
CURRIECO REAL ESTATE
JUDY MEIRNDORF
450 EAKIN RD.
AZALEA OR, 97410

SURVEYED BY:
RAYMOND WYTCHERLEY
WYTCHERLEY SURVEYING
P.O. BOX 888
GLENDALE, OR 97442
541-832-3286
541-660-2648

PLOTTED BY A HP DESIGNJET 500 ON
CONTINENTAL IMAGING # JPC4M2 POLYESTER
FILM WITH HP CARTRIDGE # 4844A.