

FILED
 Date: 5-20-2005 By: JC
 This survey consists of:
 Map: M147-63
 Name:
 Corner Post:

DOUGLAS COUNTY
 SURVEYOR

MAP FILE M147-63

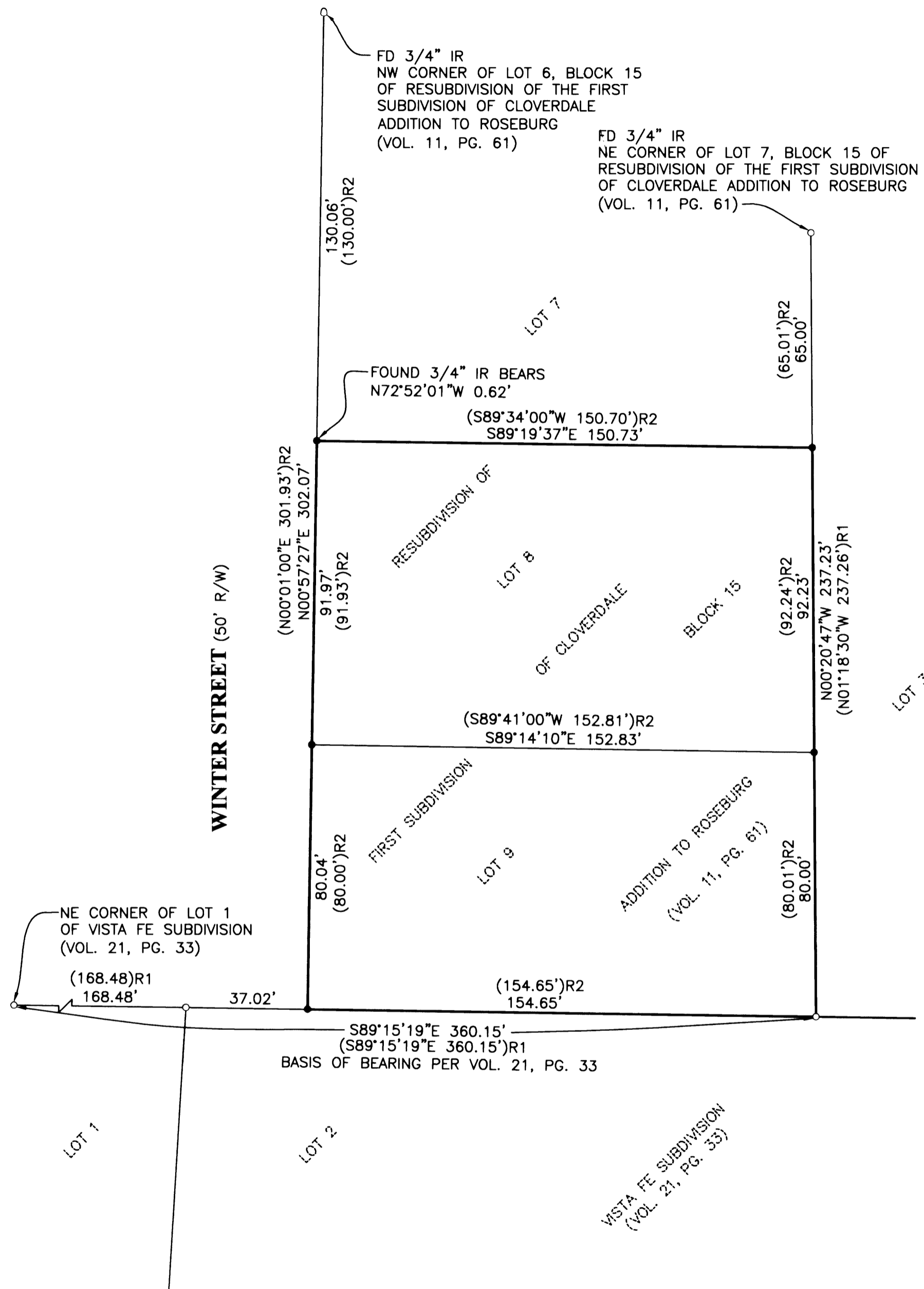

NARRATIVE:
 THE PURPOSE OF THIS SURVEY WAS TO MONUMENT LOTS 8 AND 9, BLOCK 15 OF RESUBDIVISION OF FIRST SUBDIVISION OF CLOVERDALE ADDITION TO ROSEBURG RECORDED IN VOLUME 11, PAGE 61 OF THE DOUGLAS COUNTY PLAT RECORDS. THE PROCEDURE WAS AS FOLLOWS: WE TIED AND HELD EXISTING MONUMENTS OF RECORD AS SHOWN. THE SOUTHWEST CORNER OF SAID LOT 9 WAS CALCULATED BY HOLDING RECORD DISTANCE ALONG THE SOUTHERLY BOUNDARY OF SAID PLAT ALSO BEING THE NORTHERLY BOUNDARY OF VISTA FE SUBDIVISION RECORDED IN VOLUME 21, PAGE 33 OF THE DOUGLAS COUNTY PLAT RECORDS FROM THE SOUTHEAST CORNER OF SAID LOT 9 AS SHOWN. THE NORTHWEST CORNERS OF SAID LOTS 8 AND 9 WERE CALCULATED BY PROPORTIONING BETWEEN SAID CALCULATED SOUTHWEST CORNER OF SAID LOT 9 AND THE NORTHWEST CORNER OF LOT 6 OF SAID BLOCK 15 AS SHOWN. THE NORTHEAST CORNERS OF SAID LOTS 8 AND 9 WERE CALCULATED BY PROPORTIONING BETWEEN THE NORTHEAST CORNER OF LOT 7 OF SAID BLOCK 15 AND SAID SOUTHEAST CORNER OF SAID LOT 9 AS SHOWN. MONUMENTS WERE THEN SET AT CALCULATED POSITIONS AS SHOWN.

FIELD CREW: RYAN PALMER AND
 KARL KROM

EQUIPMENT: TOPCON TOTAL STATION AND
 TDS RECON DATA COLLECTOR

OFFICE: MICHAEL JONES

DRAFTING: JOE COOK

LEGEND

- SET 5/8" x 30" IR w/CAP MARKED
 "I.E. ENGINEERING" UNLESS OTHERWISE NOTED
- FOUND 5/8" IRON ROD
 UNLESS OTHERWISE NOTED

()R1 RECORD AS PER VOL. 21, PG 33
 ()R2 RECORD AS PER VOL. 11, PG. 61



0' 15' 30' 60'
 SCALE: 1" = 30'

REGISTERED PROFESSIONAL LAND SURVEYOR OREGON JULY 14, 1978 RONALD A. QUMBY 1954 EXPIRES: 12/31/2006	BOUNDARY SURVEY LYING IN THE SW 1/4 OF SEC. 7 AND THE NW 1/4 OF SEC. 18, T 27S, R 5W, WILLAMETTE MERIDIAN, DOUGLAS COUNTY, OREGON	
	SURVEYED FOR: RYAN BECKLEY P.O. BOX 999 WINCHESTER, OR 97495	SURVEYED BY: 741 SE Jackson Street Roseburg, Oregon 97470 PHONE (541) 673-0166 FAX (541) 440-9392 iemail@ieengineering.com
SCALE: AS SHOWN	DATE: APRIL, 2005	JOB NO: 2004-05
		PAGE: 1 OF 1

MAP FILE M147-63