

MAP OF SURVEY FOR BOUNDARY LINE ADJUSTMENT

SE 1/4 SEC 19, T22S, R7W, W.M.
CITY OF ELKTON, DOUGLAS COUNTY, OR.

FILED
Date: 5-13-2005 By: JC
This survey consists of:
Map: M 147-58
No. _____
Corner: _____
DOUGLAS COUNTY
SURVEYOR

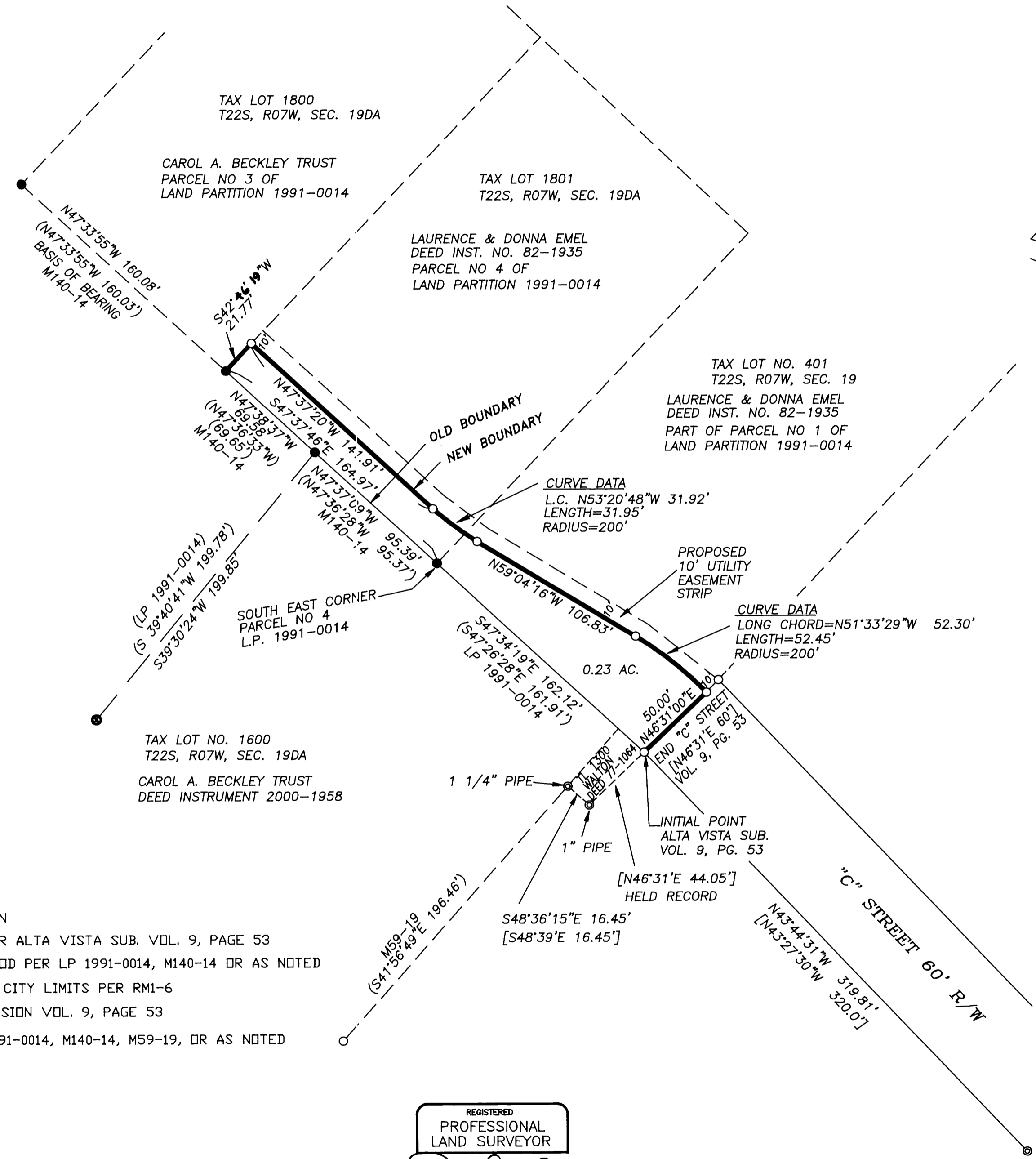

VICINITY MAP
CITY OF ELKTON

NARRATIVE

THE PURPOSE OF THIS SURVEY IS TO ADJUST THE BOUNDARIES AS SHOWN FOR FUTURE EXTENSION OF "C" STREET. MONUMENTS FOUND PER ALTA VISTA SUBDIVISION PLAT, VOLUME 9, PAGE 53, MAP M140-14, AND LAND PARTITION PLAT 1991-0014, ALL OF DOUGLAS COUNTY RECORDS, CONTROLLED THIS SURVEY. NO MONUMENTS OF THE ADJUSTED BOUNDARY WERE SET AS PART OF THIS SURVEY.

THIS SURVEY WAS PERFORMED BY DAVID BEEDLE AND OLEN EDWARDS USING A SOKKIA SET 4BII TOTAL STATION. COMPUTATIONS AND DRAFTING BY DAVID BEEDLE.

LEGEND

- CALCULATED POSITION
- FOUND IRON PIPE PER ALTA VISTA SUB. VOL. 9, PAGE 53
- FOUND 5/8" IRON ROD PER LP 1991-0014, M140-14 OR AS NOTED
- FOUND BRASS CAP - CITY LIMITS PER RM1-6
- [] ALTA VISTA SUBDIVISION VOL. 9, PAGE 53
- () LP 1990-0054, LP 1991-0014, M140-14, M59-19, OR AS NOTED

David J. Beedle
MAYOR ALFRED S. TYSON 5-11-05
DATE

REGISTERED
PROFESSIONAL
LAND SURVEYOR

David J. Beedle

OREGON
JANUARY 21, 1997
DAVID J. BEEDLE
#2798

EXPIRES 12-31-05

SURVEYED BY
BEEDLE
LAND SURVEYING, LLC
RIDDLE, OREGON 97489

TEL 541-874-3258
163 TRAYLOR ROAD
RIDDLE, OREGON 97489

SCALE: 1"=50'
DATE: 4-30-05

SURVEYED FOR: CAROL BECKLEY
790 "B" STREET
ELKTON, OR 97524

MAP FILE M 147-58

MAP FILE M 147-58