

BOUNDARY SURVEY

LOCATED IN THE NORTHWEST QUARTER OF THE NORTHWEST QUARTER
OF SECTION 18, TOWNSHIP 26 SOUTH, RANGE 5 WEST,
WILLAMETTE MERIDIAN, DOUGLAS COUNTY, OREGON
APRIL, 2005

FILED
Date: 5-10-2005 By: hw
This survey consists of:
Map: M 141-55
Narrative:
Corner Rpt: _____
DOUGLAS COUNTY
SURVEYOR

NARRATIVE:

THIS SURVEY WAS COMPLETED AT THE REQUEST OF THE OWNER SHOWN TO ESTABLISH THE SOUTH LINE OF THAT LAND DESCRIBED IN INSTRUMENT #69-7705, DOUGLAS COUNTY, OREGON DEEDS AND RECORDS. THIS LINE BEING A PORTION OF THE NORTH LINE OF THAT LAND OWNED BY WHITAKER. A SEARCH FOR MONUMENTS FROM M25-80 WAS COMPLETED AND THE LINE BETWEEN POINTS "A" & "B" WAS USED AS THE BASIS OF BEARING. A COMPUTED POINT WAS ESTABLISHED AT POINT "C" AND "D" BASED ON SURVEY M25-80 AND THE SOUTHEAST CORNER OF THAT LAND PER INST. #69-7705 WAS SET HOLDING THE DEED BEARING AND DISTANCE FROM THE COMPUTED POINT "C".

FIELD CREW: C. SWEEDEN & B. KNAPP
EQUIPMENT: NIKON DTM-521 W/ SUPPORT
MAPPING & CALC'S: B. KNAPP

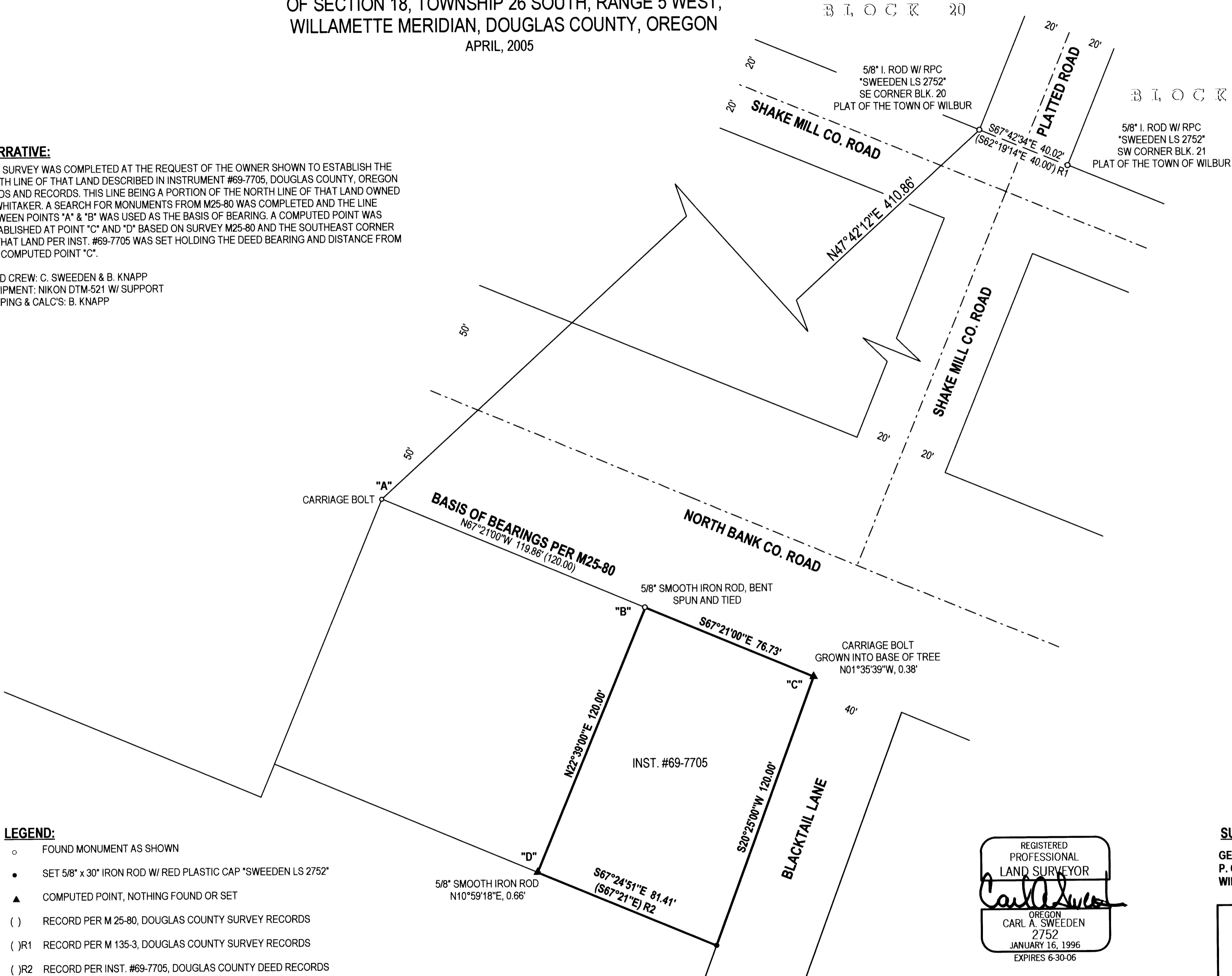
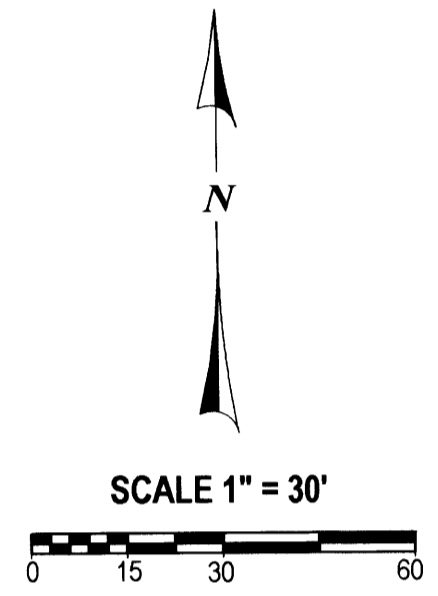

LEGEND:

- FOUND MONUMENT AS SHOWN
- SET 5/8" x 30" IRON ROD W/ RED PLASTIC CAP "SWEEDEN LS 2752"
- ▲ COMPUTED POINT, NOTHING FOUND OR SET
- () RECORD PER M 25-80, DOUGLAS COUNTY SURVEY RECORDS
- ()R1 RECORD PER M 135-3, DOUGLAS COUNTY SURVEY RECORDS
- ()R2 RECORD PER INST. #69-7705, DOUGLAS COUNTY DEED RECORDS

REGISTERED
PROFESSIONAL
LAND SURVEYOR
Carl A. Sweeden
OREGON
CARL A. SWEEDEN
2752
JANUARY 16, 1996
EXPIRES 6-30-06

SURVEY FOR:
GENE WHITAKER
P. O. BOX 688
WILBUR, OREGON 97494

Sweeden Land Surveying
Carl A. Sweeden
P.L.S.
Conventional & Global Positioning
Surveying Systems
558 S. E. Jackson St., Roseburg, OR. 97470
Tel. 541-672-8344 or 459-9523