

PROPERTY LINE ADJUSTMENT

MAP OF SURVEY

LOCATED in the South 1/2 of Section 1 and the North 1/2 of Section 12, T. 25 S., R. 6 W., W.M. in Douglas County, Oregon.

April 19, 2005

SURVEYED FOR: HOWARD CHERRY
3583 GREEN VALLEY ROAD
OAKLAND, OREGON

SURVEYED BY: DAVID EDWARDS LAND SURVEYING
P.O. BOX 361
OAKLAND, OREGON 97462
PHONE: (541) 459-0512

FILED
Date: 5-6-2005 By: JC
This survey consists of:
Map: M147-52
Narrative:
Corner list:
DOUGLAS COUNTY
SURVEYOR

REGISTERED
PROFESSIONAL
LAND SURVEYOR
David A. Edwards
RENEWS 12/31/05

NARRATIVE

THE PURPOSE OF THIS SURVEY IS TO MONUMENT AND DESCRIBE THE ADJUSTED BOUNDARY SHOWN HEREON. I UTILIZE EXISTING CONTROL POINTS AND DATA ESTABLISHED BY THIS OFFICE DURING THE EXECUTION OF PARTITION PLAT NUMBER 2005- 0041 A & B TO COMPUTE AND MONUMENT SAID ADJUSTED BOUNDARY.
FIELD CREW: BRANT MILLER AND RON SCHNEIDER.
EQUIPMENT: NIKON TOTAL STATION.
COMPS. AND DRAFTING: DAVID EDWARDS.

APPROVAL FILE NO. 04-244

Keith L. Cubie
DOUGLAS COUNTY PLANNING DIRECTOR

5/5/05
DATE

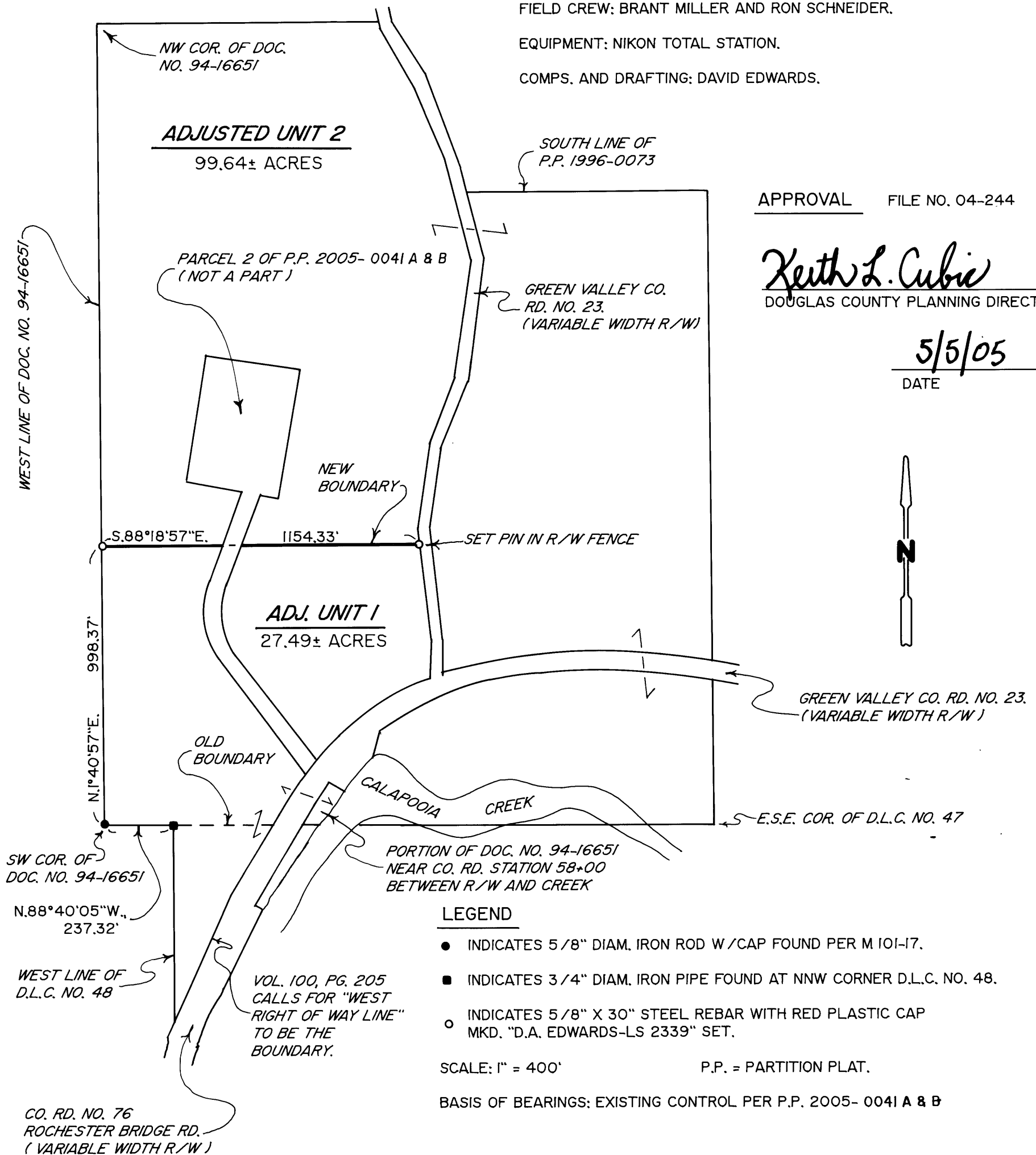

LEGEND

- INDICATES 5/8" DIAM. IRON ROD W/CAP FOUND PER M 101-17.
- INDICATES 3/4" DIAM. IRON PIPE FOUND AT NNW CORNER D.L.C. NO. 48.
- INDICATES 5/8" X 30" STEEL REBAR WITH RED PLASTIC CAP MKD. "D.A. EDWARDS-LS 2339" SET.

SCALE: 1" = 400'

P.P. = PARTITION PLAT.

BASIS OF BEARINGS: EXISTING CONTROL PER P.P. 2005- 0041 A & B