

# MAP OF SURVEY

LOCATED in the NE 1/4 of Sec. 14 & the NW 1/4 of Sec. 13, T. 22 S., R. 5 W., W.M.  
in Douglas County, Oregon.

April 27, 2005

FILED  
Date: 5-5-2005 By: JC  
This survey consists of:  
Map: M147-51  
Narrative:  
Corner Rpt:  
DOUGLAS COUNTY  
SURVEYOR

SURVEYED FOR: *ADVANCED METAL TECHNOLOGY, INC.*  
4076 BOSWELL ROAD  
YONCALLA, OREGON 97499

SURVEYED BY: *DAVID EDWARDS LAND SURVEYING*  
P.O. BOX 361  
OAKLAND, OREGON 97462  
PHONE: (541) 459-0512

## NARRATIVE

THE PURPOSE OF THIS SURVEY IS TO LOCATE, MONUMENT AND DESCRIBE THE "ADVERSE CLAIM AREA" SHOWN HEREON. THE FOUND MONUMENTS AND RECORD DATA PER SURVEYS M 105-27, M 115-53 AND M 129-46 WERE USED FOR CONTROL.

FIELD CREW: BRANT MILLER AND ERIC SPRINKLE.

EQUIPMENT: NIKON TOTAL STATION.

COMPS. AND DRAFTING: DAVID EDWARDS.

## LEGEND

- INDICATES BRASS OR ALUM. CAPPED MONUMENT FOUND PER M 105-27, M 115-53 OR M 129-46.
  - INDICATES 5/8" X 30" STEEL REBAR W/RED PLASTIC CAP MKD. "D.A. EDWARDS-LS 2339" SET.
  - ( ) DENOTES RECORD DATA PER M 115-53 OR M 129-46.
- SCALE: 1" = 200'  
BASIS OF BEARINGS: M 115-53 AS SHOWN.

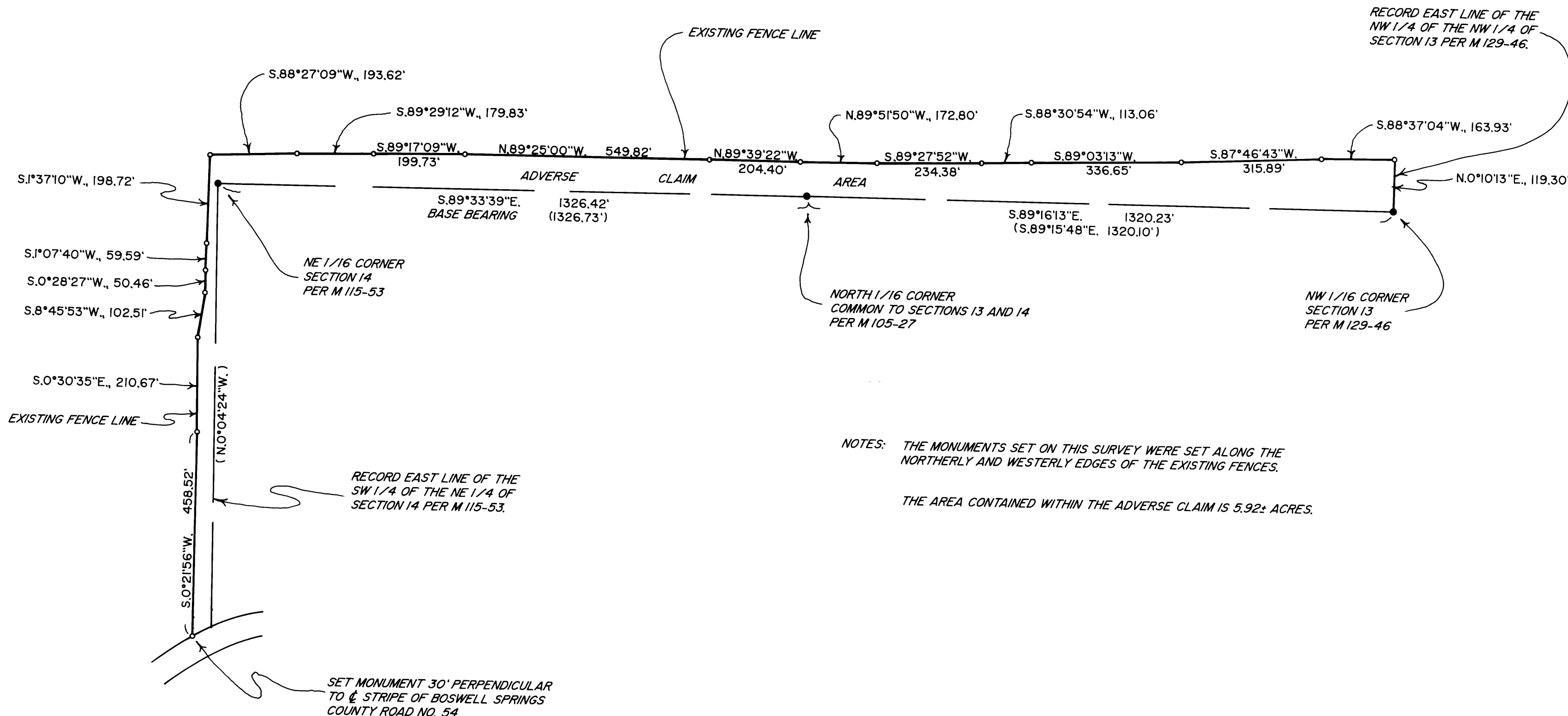
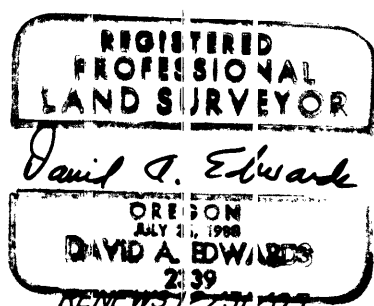

NOTES: THE MONUMENTS SET ON THIS SURVEY WERE SET ALONG THE NORTHERLY AND WESTERLY EDGES OF THE EXISTING FENCES.  
THE AREA CONTAINED WITHIN THE ADVERSE CLAIM IS 5.92± ACRES.



MAP FILE M147-51

MAP FILE M147-51